COMPLETE ASSOCIATED PRESS TELEGRAPHIC REPORT

Oakland Tribune.

LAST EDITION

VOL. LV | 12 Pages | OAKLAND, CALIFORNIA, MONDAY EVENING, AUGUST 17, 1903 | 12 Pages | NO. 420

OLD SOLDIERS OWN THE CITY

MUTILATED BODIES IN RIVER.

Awful Scene in Vicinity of Monastir is Reported.

Women and Children Are Massacred by the Rebels.

BERLIN, AUG. 17.—ACCORDING TO A DESPATCH RECEIVED BY THE FRANKFURT ZEITUNG, THE RIVER NEAR MONASTIR, MACEDONIA, IS FULL OF THE MUTILATED BODIES OF WOMEN AND CHILDREN WHO HAVE BEEN MASSACRED BY BASHI BAZOUKS.

BALFOUR HOPES TO HAVE PEACE.

LONDON, Aug. 17.—According to information in possession of diplomats in London, there is no reason at this moment to fear the renewal of differences of the Powers in respect to Macedonia and that the trouble will spread beyond the confines of Turkey. One of these, who is participating in the exchange of notes regarding the situation, said to a representative of the Associated Press today:

"The Powers are not acting harmoniously. Nothing has developed to indicate any suspicion of the motives underlying the demands made by Russia on the Porte. A full exchange of views has occurred between the Powers interested.

"Mr. Balfour's statement in the House of Commons outlining Great Britain's attitude and the warnings of Austria and Russia prove that these three nations are in accord and the advices received at my Embassy show that France and Germany approve the policy of Russia and Austria.

"War between Turkey and Bulgaria might lead to a general conflagration.

"It is to prevent complications of such a grave character that every effort is being made by the Powers to maintain peace between those countries.

"Within forty-eight hours, the Russian squadron will reach whatever point has been selected. There is no doubt that the sole object of this movement is to make Turkey understand that Russia's demands must be complied with without delay.

"I have confirmatory advices as to the general character of the revolution. Turkey has a free hand so far as military operations within her own territory are concerned, but the suppression of the revolt is not a matter of a week and the longer it drags, the greater fear of international complications, what the Powers are zealously laboring to prevent."

WANT PLENTY OF AMMUNITION.

BUCHAREST, Roumania, August 17—Acting War Minister Bratiano has ordered the Government powder factory and small arms ammunition de-

(Continued on Page 3.)

THE COUNTESS OF DUDLEY, WHO LATELY ENTERTAINED THE QUEEN IN DUBLIN CASTLE.

TWENTY THOUSAND OLD SOLDIERS ARE HERE.

They Have Captured San Francisco and Are Being Well Entertained by Committees.

SAN FRANCISCO, August 17. — The Grand Army of the Republic today has virtual possession of San Francisco.

The streets are thronged with veterans, the hotel lobbies are crowded to suffocation and the sidewalks are almost impassable.

It is estimated that about 20,000 old soldiers have come to attend their national encampment, which promises to be one of the most successful in the history of the organization.

The weather is perfect, the fog which for over a week hung over the city, having lifted to the great delight of all Californians, who can now boast without reserve of the "glorious climate."

The arrival of General Miles, who is still being urged by many of his friends for the position of commander-in-chief, has added considerable interest to the occasion.

The general, however, still declares that he is not a candidate and reiterates his previous statement that he will not oppose the election of General Black.

The choice of a next meeting place for the encampment promises to cause quite a struggle. So far the Denver boomers seem to be most in evidence, but the friends of other cities are not idle.

The Illinois delegation held its first formal meeting this morning.

The affairs of the encampment were discussed and it was resolved to act as a unit, if possible, on all matters which may be in dispute.

The Denver Drum Corps paraded through the principal streets today and attracted much attention. Pennsylvania has sent a strong delegation, and Ohio is splendidly represented.

In fact, the badge of almost every State and territory in the Union may be seen on the streets, those included in the "Solid South" not excepted.

Perfect system is being maintained by the reception committees and strangers are finding themselves among friends, all their wants being quickly provided for.

There will be only informal meetings today, but tonight receptions will be held by all of the local posts.

St. Louis and Salt Lake are the chief competitors of Denver in the contest for the meeting place of the National Encampment in 1904. All three cities are making strong fights, but talks with many delegates indicate that St. Louis stands a good chance of capturing the prize.

The argument presented that visitors to the G. A. R. reunion will also have an opportunity of seeing the World's Fair has had much weight, which may be shown when the ballot is taken.

All of the State delegations are now established in their headquarters, most of which have been concentrated within a few blocks of the triumphal arches at the intersection of Market, Kearny, Geary and Third streets. Meetings of old friends, many of whom had not seen each other for years, were frequent during the day.

Members of California posts were especially warm in their greetings of comrades from the East.

The simultaneous arrival of a large delegation from the Sacramento valley and of a trainload of Easterners caused a temporary blockade on Montgomery street, but all were soon assigned to comfortable quarters.

The leading officers and many members of the Women's Relief Corps and Ladies of the G. A. R. are here and interesting sessions of these auxiliary bodies are anticipated.

TREATY IS TURNED DOWN.

The Colombia Congress Unanimously Rejects the Measure.

Roosevelt Notified But no Action to be Taken at Present.

BOGOTA, Colombia, August 12 (via Buena Ventura, August 17.)—The Panama canal treaty has been rejected unanimously by the Colombia Congress.

NEWS AT WASHINGTON.

WASHINGTON, August 17.—A cablegram, dated August 12, has been received at the State Department from Minister Beaupre at Bogota, saying that the Panama canal treaty has been rejected by the Senate.

President Roosevelt was immediately advised of the news, Mr. Beaupre's telegram being forwarded to Oyster Bay.

Little additional information concerning the action of the Colombian Senate could be obtained at the State Department.

Mr. Adee, acting secretary, would not indicate what course the United States would pursue.

It will be impossible for President Marroquin to again submit the treaty to the Colombian Congress in its present form. The Senate having rejected it, the treaty cannot again come before that body except by the Senate's own vote. President Marroquin, however, can send the treaty, slightly amended, to the Senate and re-open the canal debate. It is believed at the Colombian legation that President Marroquin will adopt some such procedure.

NEW POPE GIVES MONEY FOR POOR

PIUS X HAS RECOVERED HEALTH AND RECEIVES MANY VISITORS.

ROME, August 17.—The Pope has given $20,000 for distribution among the poor of Rome.

The Pontiff seems to have quite recovered his health as he is giving more audiences than before he suffered from his recent fainting fit, although the heat is still suffocating. This morning, among others, the Pope received Prince Chigi, marshal of the conclave, and questioned him regarding the discharge of his duties as marshal. The Prince said it would be better for him to be inside the conclave precincts instead of outside, as there were many efforts to establish communication with those inside and they could be more effectually checked if the marshal were inside.

The Pontiff afterward received Prince Orsini, assistant at the Papal throne. The Pope said he would be glad if the Prince would retain his office, which he had resigned before the death of Leo XIII. In reply, Prince Orsini gave the Pope to understand that his resignation had nothing to do with the duties of his office, but was tendered on account of his dissatisfaction with the conduct of certain matters under the late Pope.

TRAINS COVERED WITH PESTS

GRASSHOPPERS MAKE RAILROADING DIFFICULT IN MONTANA.

RED LODGE, Mont., August 17.—Grasshoppers are so thick in this section that they are plastered each day on the locomotives of the trains and the wheels are so slippery that when the engines stop it is difficult to start them again. The pests settle in clouds on the rails and cover the wheels with a thick coating of their carcasses.

They have eaten the range as bare as a board and come in swarms which obscure the sun.

THE EARL OF DUDLEY, LORD LIEUTENANT OF IRELAND, WHO LATELY ENTERTAINED THE KING.

ROOSEVET REVIEWS THE GIANTS OF WAR.

Splendid Scene When Great War Vessels Lined Up to be Inspected.

OYSTER BAY, L. I., August 17.—Twenty-one warships, drawn up in four parallel columns a mile long and including some of the best fighting ships of the United States Navy, resting on the glassy surface of Long Island Sound, composed the picture which lay spread out before President Roosevelt when he stepped out on the veranda of his home at Sagamore Hill early today. Their brasswork, shining under the slanting rays of the morning sun, gave evidence that every ship was spick and span for this, the first naval review at the nation's summer capital and the first ever held for the express purpose of Presidential honor.

Commanded by Rear Admiral Barker and three other naval officers of similar rank, the fleet comprising two squadrons, each of two divisions, besides a flotilla of torpeo boat destroyers, included a representative of nearly every type of fighting craft from the ponderous Illinois to the lean destroyers. Two parallel columns of battleships and cruisers, headed by the Kearsarge, Rear Admiral Barker's flagship, flanked by files of destroyers, composing the North Atlantic fleet, covered the placid sound for two miles off shore from picturesque Lloyd's Neck and blockading the mouth of Oyster Bay, presented a splendid marine spectacle, abundantly suggestive of America's sea power.

Clustered in the mouth of the bay rested the President's yacht, Mayflower, Secretary Moody's official craft, the Dolphin, and Sir Thomas Lipton's steam yacht, Erin, surrounded by a fleet of steam and sailing yachts gathered to witness the imposing ceremonies when the President and the fleet officially exchanged greetings.

NOTED MEN PRESENT.

Fairer weather for the review could not have been asked. When the President boarded the Mayflower, there was hardly a ripple to wrinkle the surface of the water.

The Mayflower lay in the mouth of Oyster Bay. Nearby was the Dolphin with Secretary Moody and Admiral Dewey on board. Before the President arrived, Secretary Moody, Admiral Dewey, Rear-Admiral Taylor, Chief of the Bureau of Navigation; Rear-Admiral Rodgers, Commandant of the New York Navy Yard; Captain Brownson, Commandant of the Naval Academy; General Chaffee, Sir Thomas Lipton, Colonel Sharman-Crawford, of the Royal Ulster Yacht Club; C. Oliver Iselin, Woodbury Kane and Commodore Frederick C. Bourne, of the New York Yacht Club, were taken on board the Mayflower.

FIRST SALUTE.

As the President stepped on the deck of the Mayflower, her guns spoke the first salute of the morning. Leaving her anchorage, the Dolphin passed the Mayflower, saluting as she passed. Then the Mayflower steamed down the bay, followed by the President's yacht, the Sylph, having the guests of the President on board. Slowly the President's flagship moved out of the sound, where the battleships and cruisers lay in two parallel lines lengthwise of the sound with a column of destroyers flanking each line of the larger ships.

The right column was composed of two divisions, the first consisting of the Kearsarge, Illinois and Alabama, under the command of Rear-Admiral Barker; the second, comprising the Texas, Baltimore and Chicago, commanded by Rear-Admr. Sands. The left column included Rear-Admiral Coghlan's flagship, the Olympia, and the cruiser Topeka, composing the first division, and the Yankee, Prairie, Panther and Dolphin, the second division, Rear-Admiral Wise commanding. Flanking the first column and between it and the Long Island shore, was the

(Continued on Page 2.)

THEY CAN MAINTAIN BLACKLIST

Western Union Wins the Labor Injunction Case.

Company Permitted to Discharge Union Men at Will.

ST. LOUIS, August 17.—Judge Rogers, in the United States Federal Court, today handed down an opinion sustaining the demurrer of the Western Union Telegraph Company in the labor injunction case of Boyer et al against that company. In the written opinion, Judge Rogers sustains every point urged by Attorney Smith, representing the defendant company, holding that the company has the absolute right to dismiss employes because they belong to the union or for any other reason; that there can be no conspiracy to do a lawful act; that the so-called blacklist may be maintained and given out for the use of others.

Superintendent J. G. Frankel of the Second district of the Western Union, said today:

"The case resulted from a bill filed by Telegraph Operator Arthur Boyer and others, alleging they were members of the Commercial Telegraphers' Union of America, Local Lodge, No. 3, of St. Louis, and that they had been discharged from the service of the Western Union Telegraph Company solely because they belonged to the union; that it was the intention of the Western Union to discharge other employes solely because they belonged to the union, and that a conspiracy existed between the St. Louis officials of the Western Union Company to discharge all operators belonging to the union and to break it up; that the Western Union maintains a list so-called a "blacklist" on which has been placed the names of the members of the union discharged, and that this is furnished to others and thereby those blacklisted have been prevented from obtaining other employment.

The bill sought to prevent the Western Union Company from discharging any employe because of his being a member of the union, and the St. Louis officers of the Western Union are conspiring to that end, and to prevent interference of any kind with the union, and to prevent the Western Union Company from maintaining a black list and placing thereon the names of those who might be discharged because of being members of the union.

The Western Union Company demurred to the bill and this demurrer was sustained by Judge Rogers of Arkansas, sitting in the United States Circuit Court today. Judge Rogers held that the Western Union Company had the absolute right to discharge employes not under contract relations with the company for any cause or without cause; that a like

(Continued on Page 2.)

If You Spent a Fortune

and also had a police force to stand guard, you could not obtain better security and protection for your valuables than we can furnish you in our Safe Deposit Vaults.

Four Dollars a year gives you the benefit of our absolute safety.

THE OAKLAND BANK OF SAVINGS

BROADWAY AND TWELFTH

Resources - - - $ 11,000,000.00
Cash and United States Bonds 3,286,000.00

ISAAC L. REQUA, President
HENRY ROGERS, Vice President
W. W. GARTHWAITE, Cashier
E. C. HAGAR, Assistant Cashier

1172 BROADWAY, COR. FOURTEENTH ST.

Choice Real Estate Bargains

FINE BUILDING LOT—The N. W. corner of 8th avenue and East 19th street; finest corner in East Oakland, close to F. M. Smith's residence; stands high above street, fine view; must be sold at once; price reduced.

THE BEST BUY IN A HOME IN EAST OAKLAND—Lot 100x150, on the west side of one of the best avenues. The house is a large cottage of 9 rooms, all modern improvements, elegantly built; also a large stable, beautiful grounds; price only $6,500; worth double this amount; close to train.

MUST BE SOLD—A very pretty two-story house of 8 rooms, bath and all modern conveniences; in a very fine location; price $3,250; very easy terms; close to cars.

$3,750—FINE COTTAGE on West street, near 14th; lot 34 foot front; cottage contains 6 large rooms, bath, closets, high basement and all modern improvements; just been put in first-class condition; on the sunny side of the street.

$4,250 TO $5,250—BEST BLOCK OF HOUSES ever built in Oakland, close to Clinton station, and only 10 minutes' walk to Broadway; lots range from 37½x100 to 45x150. The houses contain from seven to nine rooms each, elegantly finished. Finest plumbing, gas fixtures, hardware, etc. Easy terms can be made if desired.

HANDSOME HOME NEAR 14TH AND MADISON STS. Lot 50x100; very fine house of 9 rooms, bath, basement, attic and all modern improvements; gets sun all day; must be sold. Price only $6,500.

WOODWARD, WATSON & CO.
1172 Broadway - - Cor. 14th Street
Macdonough Building.

=OFFICES=

Your choice of offices in the **New Union Savings Bank Building**

About to be constructed on the

N. E. Cor. Broadway and Thirteenth Street

11 Stories FIRE PROOF Steel Construction **11 Stories**

All conveniences, such as fast elevator service, light, heat and janitor service

WOODWARD, WATSON & CO.
Agents for the Building

PRESIDENT WHEELER TALKS TO STUDENTS.

For the First Time He Publicly Acknowledges the Gift of William Randolph Hearst.

BERKELEY, August 17.—With university songs and slogans, from the throats of hundreds of collegians the first university meeting of the term was held in Harmon Gymnasium this morning. As an enthusiastic prelude to the occasion the assembled students sent up cheer upon cheer to the members of the faculty, under whom they were to resume their studies after the long summer vacation.

The professors occupied places on the platform before which the members of the College Glee Club took their places. President Benjamin Ide Wheeler who was the only speaker of the day, gave an address principally directed to the Freshmen students, who entered the University for the first time today.

President Wheeler spoke in part as follows:

"As we stand here at the opening of another year it is properly of interest to review the more important changes which distinguish the University of today from that of a year ago. An addition has been made to the University Library Building which nearly doubles its book-storing capacity and provides fine good seminary rooms. During the year we have been able to expend nearly $35,000 for the purchase of new books and periodicals an amount about ten times that which was available four years ago for the same purpose.

"One-half of this money, in round numbers, was made up of private gifts. Of these the chief are that of Mrs. Claus Spreckels for a library of History and Political Science, and that of Mrs. William H. Crocker for the Department of Physiology and of Mediaeval History.

"An enlargement of the Chemical Laboratory has been provided among other things for the new work in Physical Chemistry under charge of Dr. Cottrell who joined our force in January last. The equipment of the laboratory has been also considerably increased.

FACULTY CLUB HOUSE.

"The new Faculty Club House has provided a much appreciated meeting-place for the members of the instructing force and sensibly relieved the congestion, and we hope to improve the digestion in the rooms of the Dining Association. The two institutions are still served from a common kitchen in which a fine, great range, the gift of Mrs. Hearst, holds the seat of honor.

"The women of the University have now a meeting place and club house in the admirably equipped Hearst Hall, the Faculty have theirs in the Faculty Club House, the next thing should be a place of assemblage and rendezvous for the men. There is at present no place where a man can eat his lunch or leave his coat and books, or sit down to read in an interim hour on a rainy day, no place the men can call their own, no place where the sexes can meet for a sociable sing on a chilly night.

"Hard by on the borders of Hillegass tract has been erected through the generosity of Mrs. Rudolph Spreckels, the new Physiological Laboratory, finely equipped by Mr. Spreckels and Dr. Hertzstein and constituting in space, arrangement and outfit, the most practically serviceable Physiological laboratory in the country and perhaps in the world. The best part of its equipment is created by the presence of Professor Jacques Loeb and his corps of five trained aides. On Thursday next at 3 p. m. the building will be dedicated with an address by Professor Ostwald of Leipzig.

MRS. HEARST'S GIFT.

"The Mining Building, which Mrs. Hearst is building in memory of her husband for the use of the University is now rising rapidly after a long halt occasioned by the famine in steel. We shall then have a Mining Building with which none anywhere will assume to vie.

NEW AMPHITHEATRE.

"The new theatre is fast approaching completion. It will be a structure as unique in design as it will be uniquely beautiful and directly useful. On the 22d of September it will be dedicated and the exercises of dedication will be graced by the presentation of the most graceful of the extant products of the old Greek comic stage, the Immortal Birds of Aristophanes. We expect the giver of the building, Mr. William R. Hearst to be present on that occasion.

"Through the generosity of our State the sum of $250,000 has been provided for a building—we commonly speak of it as California Hall, the foundations of which are shortly to be laid in the open campus west of North Hall and south of the enclosed tennis court. The plans are now nearly completed.

NEW FIELDS OF STUDY.

"Of the new fields of study opened with this year, the most significant is the Department of Architecture with Professor John Galen Howard at its head.

"The Department of Agriculture is strengthened by the addition of four new positions, among them that of Assistant Professor R. E. Smith, plant pathologist, and of Professor Jaffa, who returns from his year of study abroad.

"A readjustment of the force in civil engineering, which it is expected will result in greatly strengthening that department, brings to us Associate Professor Derleth from the University of Colorado (earlier of Columbia), and Assistant Professor Prouty, four years ago member of the department and since then engaged in practical railroad work.

"A change in the method of school examination is signalized by the appointment of Dr. Scott Thomas an examiner of schools. In his capacity as assistant professor of education, he will in the second half conduct classes at the university in connection with the department of education.

"We welcome back to his chair in history Professor Bernard Moses, after three years of eminent public service as Commissioner to the Philippine Islands. At the next university meeting he will have his message to present to us.

"Professors Clapp, Haskell and Senger return for their year's leave of absence, which has been spent in interesting experiences and enlivening studies in Europe, ad Professor Jones returns from a half-year's absence. We give them all our cordial welcome home.

"Dr. Hart, after three years' study at Harvard, returns to the department of English, and Professor Rieber, who comes this year to our department of philosophy, is really one of our own returning home, and so it is to them, too, welcome home!

"The department of university extension, if it proves in future years as successful as it has been in Professor Stephen's hands the past year, sees a constant increase in its force of lecturers. This year one regular lecturer has been added in the person of G. M. Borden, who will act also as secretary of the department.

EQUIPMENT OF UNIVERSITY OF CALIFORNIA.

"I am sure the teaching force and the equipment of the university were never in better condition to meet the work of a year; are you, students, fellow-students, are you ready for your part; are you ready to join with us in making this the best year of all the years, the best for the upbuilding of womanhood and manhood in yourselves, the best for the upbuilding of our beloved State and the establishment of truth among man?—joined hand in hand, we can do all things, sundered we beat the air.

"If you should have opportunity to read a recent book entitled, 'A Self-made Merchant's Letters to His Son,' you will find therein much good counsel applicable to real life, and you can well afford to take to heart the merchant's words to his son as he is entering college: 'You'll find that education is about the only thing lying around here loose in this world, and that its about the only thing a fellow can have as much of as he is willing to haul away. Everything else is screwed down tight and the screw driver lost.' This says in other words that at a university you get what you take—not what is forced upon you—not what forces itself upon you. What is forced upon you and crammed into you will not digest—and the last state of that man shall be worse than the first. If you sit around waiting for the good influences to soak in through the pores you will leave here only feebler and lazier than you came. If you drift along with the crowd, and do what other people do and what other people tell you to do and what seems in general the proper thing to do, you will either be a nonentity from beginning to end, or perhaps enjoy a certain fleetitious popularity at the start which will ripen into contempt at the end. You are now at an age, you are now at a place where you must do for yourselves. No one can afford to order his life according either to criticism or compliment. Only this, however—when the former rises into abuse, you know of a surety you have been doing your duty, when the latter rises into flattery, you know you are in danger. You may ask advice and listen to it, but after you have assembled the data, you must decide for yourself; you must, if you are going to be anybody, if you are going to be an anybody with character. Every man of decided success in life will tell you that in this or that emergency of his life out of which has come for him the greatest achievement, he has decided alone and for himself in the face of tradition, of ease, and of commonplace advice. And here I am not for a moment advising you to spurn advice, but, on the contrary, to hear it as for your lives, and to apply it in full consciousness that the responsibility is your own.

SCHOOL OF CHARACTER.

"Those general considerations have now at last brought me to my text: the university is a school of character. All the various theories of it conspire in this definition of it; all the varied personal experience of its workings and effects conspire in this description of it.

"It deals with each individual as a living organism. It undertakes to secure for a plant the conditions of healthy growth, not to paint leaves and flowers on a bundle of fagots. Whatever permanent good comes of its influence will come out of the individual himself. Varnish and veneer will crack and peel in the heat of the first stress.

"It addresses itself to the good there is in a man and tries to bring that out into control over the bad there is in him, to develop the implicit good into prominence over the implicit bad, the implicit spiritual over the implicit bestial, the implicit reasonable over the implicit mechanical.

"It is as an inspirer and guide that the university chiefly acts in the development of character. It is no purveyor of information. Information does not make character. Knowledge of mechanics and of the strength of materials only makes a burglar a more dangerous member of society. The typical form of university study is represented in the work of the laboratory and the seminary when pupil and teacher study together, the pupils receiving from the teacher only the method of the work and the inspiration thereto. The spirit underlying the class-room work must be the same. So far as any sound result is to come from it, it must and will be the same, for all that counts is what the pupil by actual volition himself reaches for and takes.

WORK OF CLASS-ROOM.

"The work of the class-room and laboratory alike is the unfolding of truth, and truth is always new truth each time it is apprehended by each living mind. Here is a condition where date of publication and questions of priority make no matter. For each man there is the outpost of the known and there he must stand, alert to see, ready to push on, sane to judge of what he sees. The liberating and uplifting power of the truth in each man's life rests in his attitude and behavior on his own border-line. It is by what he sees himself, and by the manner of its use that he will gain control of his world and control himself and rise into character.

"Your teachers are seated in no chairs of authority. The university itself teaches not on authority. There is no authority but the self-convincing power of truth itself. And if ye would be freemen, it is written whereby ye should be free: the truth—the truth as each one has the open eye, the clear will, the healthy soul to apprehend it and make it his—the truth shall make you free and make you strong."

ALEXANDER HAY IS DEAD

ALAMEDA, August 17.—Alexander Hay passed away at his home, 1530 Railroad avenue, yesterday morning after a very short illness lasting only eighteen hours. The cause of death was a stricture and perforation of the bowels. Mr. Hay was the well known pioneer ship builder and a member of the firm of Hay & Wright, whose shipyards are at Alameda Point.

Mr. Hay was at the shipyard on Saturday attending to work as usual and it was not until he was starting for home in the evening that he felt any symptoms of the trouble. At about six o'clock he boarded a car at the Webster street bridge and was attacked with sharp pains which became worse before he reached his home.

Dr. A. A. Stafford was called in and decided not to perform an operation. The stricken man lingered until ten o'clock yesterday morning when he died in great agony. An autopsy performed by Doctors W. Smith, T. Lund and A. A. Stafford showed that the disease had been present for a long time and that the tissues had been eaten through by an ulcer.

The deceased was 68 years of age and was born in Nova Scotia. He came to California in 1858 and shortly after went to British Columbia where he engaged in mining for ten years. He returned to San Francisco in 1868 and entered into the shipbuilding business. In 1890 Mr. Hay moved to this city and entered into partnership with E. B. Wright. The latter died a little more than a year ago.

He leaves a son, Warren B. Hay, and a daughter, Florence A. Hay. His only other living relative is Mrs. D. A. McDonald of 604 Taylor avenue, who is his sister. The deceased was one of the most highly respected men in this city and leaves a large circle of friends.

The funeral will occur tomorrow afternoon from his late residence and interment will be at Mountain View Cemetery.

WOUNDED WITH A MACHETE.

CHARLES BERRY SEWED UP AT RECEIVING HOSPITAL—NO COMPLAINT.

ALAMEDA, August 17.—Charles Berry, a sandman, good-natured and unkempt, familiarly known as "Deaf Charley," was taken to the Oakland Receiving Hospital Saturday night to be sewed up. He got into an altercation with Charles Wanbag at a resort down near the bay, and as a result was struck on the head with a double-edged, murderous-looking rusty machete, and received a deep scalp wound that required half a dozen stitches. Officer Theodore Anderson arrested Wanbag, who had hidden under a pile of straw in the vicinity, and locked him up in the City Prison. Yesterday Berry returned and upon his refusal to swear to a complaint against the man with whom he started out to have a good time, Wanbag was set free.

TEACHER HAS RETURNED.

ALAMEDA, August 17.—Miss Jessie Jamieson, a teacher in the Mastick School, returned to the city Saturday and resumed her school work this morning.

MRS. WEBSTER'S FUNERAL.

ALAMEDA, August 17.—Yesterday funeral services were conducted for Mrs. Caroline E. Webster, whose death was noted last week, by Rev. Dr. Brush, of the Presbyterian Church. The remains start East tomorrow, en route for Peekskill, N. Y., where they will be laid to rest, and will be accompanied by Mr. and Mrs. Alfred Clement, the latter being a granddaughter of deceased.

WILL ISSUE BULLETIN.

ALAMEDA, August 17.—W. H. Murray will have charge of the Library Bulletin, beginning with the September issue, and will have Frank O'Brien associated with him.

WHEEL TAKEN OFF.

ALAMEDA, August 17.—Saturday a car of the Oakland Transit Company crashed into a bakery wagon on Park street and "amputated" its rear wheel. Both wagon and car were traveling in the same direction.

TENT MEETINGS.

ALAMEDA, Aug. 17.—The Christian Church will begin a series of tent meetings on the 23d instant at Oak street and Central avenue, conducted by Evangelist E. W. Darst. The initial service will be for boys and girls, and the music will be furnished by a young peoples' choir. E. T. Nesbit of Fresno will direct the music during the series of meetings.

RETURNS FROM SOUTH.

ALAMEDA, Aug. 17.—Mr. and Mrs. F. N. Delanoy have returned from a four months' trip in the southern portion of California. Mr. Delanoy says that the thing that most impressed him was the unanimity with which the people pulled together for everything that was intended to benefit the entire section, no matter what local differences they might have among themselves.

UNITY CLUB ENTERTAINED.

ALAMEDA, Aug. 17.—Mr. Hartwell took the Unity Club over to San Francisco Saturday to visit the Columbia Park Club, to picnic on the beach and swim at the Sutro Baths. The Unitarian gymnasium is about ready for occupancy, and within the next two weeks it is hoped to have a teacher secured and the classes at work.

TO ATTEND GRAND LODGE

COL. WEAVER GOES TO BALTIMORE AS REPRESENTATIVE ODD FELLOW.

ALAMEDA, August 17.—Col. Weaver starts tomorrow for Baltimore, Ind., to attend the Sovereign Grand Lodge of Odd Fellows and the meeting of the supreme body of the Patriarchs Militant, and will return in time to present his report of the work of those bodies to the sessions of the grand bodies of this jurisdiction at their meeting in October in Paso Robles. Mr. Weaver bears with him the recommendation and request of the Grand Patriarchal body that the Patriarchal decoration be conferred upon him for meritorious service. This is the highest honor conferred by the order.

ADVERTISED LETTERS.

ALAMEDA, August 17.—Letters remaining in the postoffice for the week ending August 17, 1903, are as follows:

GENTLEMEN.

John Black, E. F. Caldwell, Robert Campbell, Mr. Clark, notary public; Louis Dewton, Frederick Delmas, Bernhard Falkenrich, R. M. Gilman (2), H. Hadley, Herbert E. Higgins, Dr. W. J. Howard, C. D. Hansen, Gustav J. Kirchofer, Manual Lops, E. C. Long, H. A. Lewis, S. D. Peterson, W. W. Russell, H. Smith, Charles Schuler, care W. Brower; H. Schroeder, L. M. Scott, Mr. Town Sr., Frank Thompson, Henry Turner, Charles Woodruff, Joseph Yacht.

LADIES.

Mrs. Bigelow, Mrs. Hallie Cummings, Miss Stella Danner, Hilda Evans, Mrs. J. R. Evans, Mrs. George Francis, Mrs. Florence Groff, Mrs. George E. King, Mrs. E. M. Lynch, Myrai Lincoln, Miss Rosie McCarthy, Mrs. Mary L. McKnitt, Abrigal Michael or Mitchell, Miss Jane O'Hara, Jennie Ohlson, Mrs. M. J. Potter, Mrs. Fred Parr, Mrs. Fred Prouty, Miss Alice Stiers, Mrs. Jessie Sublette, Mrs. Shase, Ruth Shea, Mrs. Clara Schroeder, Mrs. Trumbly, Miss E. Thompson, Miss Carrie Thompson, Mrs. Annie Taylor.

PHOTOGRAPHING FIREWORKS

It is a difficult thing to photograph comets and pyrotechnic displays, but our artist has done his best. The impression was too vivid to leave much detail in the results, but the photograph suggests the grand scale on which these famous illuminations are made.—The above is a picture of Payne's latest pyrotechnical show at Manhattan Beach as it appeared to the sensitive camera.

PETITION COMES UP TONIGHT

QUESTION OF REFERENDUM VOTE WILL BE CONSIDERED BY TRUSTEES.

ALAMEDA, August 17.—Tonight the regular meeting of the Board of City Trustees will be held in the Council Chamber. Routine business will occupy a little time, but the major portion it is expected, will be devoted to the topic that mostly agitates the minds of Alamedans, the franchise question. The petition for submission of the matter to a referendum vote will be laid before the board, this petition carrying between 500 and 600 signatures, more than the proportion of the city vote the ordinance requires for such submission.

It was expected that the Trustees would have an opportunity at this meeting to listen to the report of Professor Carey, selected to expert the municipal lighting plant, but it has taken more time to prepare it than had been thought would be necessary and it will therefore have to go over until the next meeting.

SWITCH BOX BURNS.

ALAMEDA, August 17.—At 11:40 p. m. Saturday a telephone alarm was turned in for a switch box at Willow street and San Jose avenue which had become ignited, because of the crossing of telephone and electric light wires. The chemical put out the fire.

At 10:46 a. m. yesterday there was an alarm for a grass fire at Van Buren street between Court and Fountain streets which Hose 5 took care of before serious damage was done.

EDUCATORS PRAISE SCHOOLS.

ALAMEDA, Aug. 17.—Last week a number of prominent State educators visited the schools of this city. All spoke in terms of highest praise of the manner in which they were conducted and the excellence of the work done.

PLEASANT SURPRISE PARTY.

ALAMEDA, Aug. 17.—A very pleasant surprise party was given Miss Isabel Tuttle Friday night at her home at 1629 Alameda avenue by a large gathering of her friends.

FOUR WEEKS' VACATION.

ALAMEDA, August 17.—City Assessor E. Minor Smith and wife leave this afternoon for a four weeks' outing and resting trip up in the neighborhood of Skaggs Springs, and will make this place the radiating point for his outside trips. He is taking a much-needed vacation.

CASTRO FINED $50.

ALAMEDA, August 17.—This morning Judge Tappan sentenced Castro to pay a fine of $50 for practicing upon the body of Silva with a pitchfork the other day out at Bay Farm Island. The trouble arose because a cow had eaten a few stalks of asparagus. Castro paid his fine and returned home doubting if he had gotten value received for his investment.

WILL RUN TO SAN JOSE.

ALAMEDA, August 17.—The Island City Automobile Club will hold its third run on the 2d inst. The members will meet at the residence of H. H. Dana, corner of Central avenue and Paru street, at 3 p. m. San Jose is to be the objective point. The members of the club are: H. F. Foote, C. C. Hanley, H. H. Dana, Dr. W. O. Smith, Dr. H. M. Pond, George E. Plummer, E. J. Dodge, W. M. Jones, A. G. Dexter, Dr. W. K. Scott, W. J. Gorham, O. J. Samuels, C. W. Griffin.

ROOSEVELT REVIEWS THE GIANTS OF WAR.

(Continued from Page 11.

first division of the destroyer flotilla, the Decatur, Bainbridge, Barry, Dale and Chauncey, under command of Lieutenant H. Chandler. Lying outside of all the remainder of the fleet was a flanking column of destroyers, including the Truxton, Worden, Whipple, Stewart and Lawrence commanded by Lieutenant R. K. Benham.

Surrounding them was a flotilla of steam craft of all descriptions, numbering a hundred vessels. A string of code signals fluttered in the rigging of the Dolphin, an answering string flying from the Kearsarge's yard.

GREAT SCENE.

With the President's flag flying from her main truck, the Mayflower steamed slowly off to the east end of the right column, made a sweeping curve and moved down through the lane between the first column of battleships and cruisers and the first column of destroyers. Lines of white clad sailors manned the rails, superstructure, fighting tops and yards of the white fleets and dark-hulled destroyers. A twelve-inch gun in the Kearsarge's secondary battery spurted a little flash of flame and smoke and a sucession of Presidential salutes began. While the smoke was drifting from the Kearsarge's gun, her band struck up "Columbia" and her sailors gave the President a ringing cheer as the Mayflower moved by. At a speed of three miles an hour, the President's flagship proceeded down the line, and as she approached, the guns of each of the ships in turn spoke in salute, their bands and the cheers of the sailors joining in the tribute. The guns of the destroyers were silent.

THE ADMIRALS.

From the bridge of the Mayflower, President Roosevelt, surrounded by a group of Admirals and official guests, acknowledged the salutes. At the end of the lane, the Mayflower turned and passed down the line between the second column of cruisers and destroyers. One after another, the guns of the Dolphin, Panther, Yankee and Olympia saluted, until having encircled the fleet and completed the first part of the review, the Mayflower was stopped at the head of the two columns between the Kearsarge and the Olympia. Aas a naval picture, it was splendid and inspiring. Launches put off from the warships and scurried over to the Mayflower, conveying the commanders and flag officers to pay their respects to the President. This formality completed, the President boarded the Mayflower's launch and was conveyed to the Kearsarge to return to the official call. Twenty-one guns from her secondary battery spoke an official welcome and an equal number at parting. In turn he visited each of the battleships and cruisers, the ceremony being repeated in each case.

Monday, August 17th.

Children's Coats Suffer Sharp Reductions

OUR ENTIRE STOCK OF CHILDREN'S COATS OF MEDIUM WEIGHT HAS BEEN SHARPLY REDUCED IN PRICE. WITNESS:

A $4.50 Coat for $3.00	First comes a double-breasted, half-fitting jacket of gray basket weave cheviot. It has a velvet collar and gilt buttons. Reduced from $4.50 to $3.00
A $5.00 Coat for $3.50	Tan covert is used in a half-length, double-breasted coat. It is unlined and has velvet collar and full sleeve with turn-back cuffs. Reduced from $5.00 to $3.50
An $8.00 Coat for $5.00	This coat is of a finer grade of covert. It is double-breasted, semi-fitting and lined with tan satin. Cuffs, collar and reveres are heavily stitched. Reduced from $8.00 to $5.00
A $15.00 Coat for $9.00	Here is a Monte Carlo of black taffeta. It has fancy sleeves and cape collar. Cuffs are trimmed with black and white silk braid. Ages 10, 12 and 14 years. Reduced from $15.00 to $9.00

THE TAFT AND PENNOYER
BROADWAY AT FOURTEENTH
OAKLAND CAL.

WILL BUILD NEW HAYWARDS ROAD.

SUPERVISORS AGREE TO ACQUIRE NEW THOROUGHFARE TO COUNTY INTERIOR.

At the meeting of the Board of Supervisors this morning the following resolutions were adopted regarding the new county road:

"Whereas, The volume of traffic upon the San Leandro road shows, and we believe the requirements of business justify, at this time, the acquisition and construction of an additional highway between Haywards and San Leandro and the city of Oakland; therefore,

"Resolved, That in the opinion of this board, the public convenience and necessity demands the acquistion and construction of a new highway between the above cities and we further determine to acquire and construct such a road in the most substantial manner and in the shortest time consistent with reasonable taxation, as provided in Article 2643 of the political code as amended March 2, 1903;

"Whereas, The said proposed road will be in excess of three miles in length and that the cost of the said proposed road will be too great to be paid out of any of the road funds of the county and will exceed in cost the sum of $5000 when constructed; therefore, be it further

"Resolved, That the cost of acquistion and construction of the proposed road be charged to the general county fund."

The resolution was adopted by the votes of Supervisors Talcott, Rowe, Horner and Mitchell, Supervisor Kelley being absent.

P. J. KELLER IN AN ACCIDENT.

P. J. Keller, the well known nurseryman, met with a serious accident last night while driving a fractious horse at the corner of Twenty-first street and New Broadway. The horse became unmanageable and ran away. Mr. Keller was thrown to the ground and seriously injured. He is now under the care of a physician at his home.

The Sort that Sells that's Lea's

Guaranteed a Pure Extract

Endorsed by Chemists

Sold by Grocers

THEY CAN MAINTAIN BLACKLIST.

(Continued from Page 1.)

dight exists on the part of the employe to sever his relations with the company for any cause; that if any contract of employment is violated the recourse of the employe is at law and not by a bill in equity, such as was brought in this case; that there could be no conspiracy to commit a lawful act, such as he held to be the discharge of the company's employes because of being members of a union; that the company had the right to maintain a list on which might be placed the name of a discharged employe and the cause of discharge and this list might be given others, provided its contents were truthful and its circulation honest; that as the bill alleged the union was formed for moral and proper purposes, there should exist no objection on the part of an employe to have his discharge based upon the mere fact that he was a member of such an order. This decision is regarded as conclusively settling the law in the Western Union Company's favor.

The plaintiffs took fifteen days to amend their bill.

JOHN A. BECKWITH
INSURANCE AGENT,
1118 BROADWAY.
Manchester Insurance Company of Manchester, Caledonia Insurance Company of Edinburgh, Scotland, American Insurance Company of Newark, N. J., and Aetna Insurance Company.

WHY OSGOOD'S IS POPULAR

In a word, it deserves to be.

It is a store where prices on drugs are lowest, where quality is the highest, where store service is most courteous—and where everything can be found.

Another thing worth remembering—when you ask for a certain article you get it at the lowest price — no attempt at substitution.

Just now deep cuts are being made in the cigar department.

10
Fine staple cigars for
25c

That's a sample Osgood offers—try it.

Osgood's
THE DRUG CUTTER
The store that always gives you exactly what you ask for.
Seventh and Broadway
OAKLAND

THE LATEST NEWS.

RECEIVER FOR UNION WORKS.

James Smith Jr. of Newark is Named for Place.

SAN FRANCISCO, August 17.—Judge Beatty, in the United States Circuit Court, rendered judgment today in the case of the petition of Roland Conk in et al, asking that a receiver be appointed over the Union Iron Works in this city, and concurred with the courts in the East in naming Jessie Smith Jr. of Newark, N. J., to act as receiver.

In rendering his decision, Judge Beatty held that it was customary in cases of ancillary proceedings to follow the actions of the primary court, otherwise confusion would surely follow. He stated that taking into consideration the fact, as well as the testimony that had been submitted by both sides, he thought a receiver should be appointed to take charge of the property.

HIS SKULL WAS CRUSHED.

AN OLD GARDENER FELL OFF THE TRAIN AT SAN JOSE

SAN JOSE, August 17.—Cornelius McCarthy, gardner at St. James Park, 65 years old, was found dead near the Fourth-street depot this morning, with his skull crushed and one foot mashed to a jelly.

He had evidently fallen off the night train from Los Angeles.

Yesterday he went to Santa Cruz with his family, but was not seen after the train left Watsonville.

It is supposed that he stepped off at Watsonville, that the train left him and that he afterwards took the Los Angeles train at Pajaro, which arrived in San Jose at 12:30 last night.

ATTACKED WIFE WITH RAZOR.

SALT LAKE, Utah, August 17.—Andrew Adams, a head waiter in a restaurant, today attacked his wife with a razor at their boarding house and then, thinking he had killed her, cut his own throat. Both will probably die.

PRINCE CHING WILL SIGN.

WASHINGTON, August 17.—Minister Conger at Peking has secured a written promise from Prince Ching to sign a treaty with the United States, including a guarantee that Mukden and Ta Tung saill be open ports from and after October 8th.

STANDARD OIL DECLARES DIVIDEND.

NEW YORK, August 17.—The Standard Oil Company has declared a dividend of $5 a share, payable September 15, to stockholders of record August . This is $2 less than was paid in June last, but the same as declared for the same period last year.

MURDER WILL BE THE CHARGE.

SAN FRANCISCO, August 17.—John H. Powell and Charles H. Sullivan were arraigned in the Police Court today for the murder of Special Officer Robert A. Sample, who died yesterday as the result of gunshot wounds received in a street fight last Tuesday night. Before dying he identified Sullivan as the man who did the shooting.

CHARLES SCHWAB MAKES DENIAL.

NEW YORK, August 17.—Charles M. Schwab flatly contradicted the statement that he is engaged in organizing a commission of tailors in the United States.

Rivals of Schilling's Best, everyone of 'em, look to price for their market; not one of 'em looks to quality! Allspice, for instance; there is no difficulty in getting it fine; they don't try; it costs too much.

It costs us less to sell; that's how we afford the quality.

Moneyback; that costs nothing.

DESTROYED CHRISTIAN VILLAGES.

Albanian Chiefs Pillage the Homes of Their Enemies.

SOFIA, Bulgaria, August 17.—A dispatch received here from Uskub says that six hundred Bashi Bazouks, under the command of Albanian chiefs, who are notoriously cruel, have pillaged and destroyed a number of Christian villages in the district of Debre and Okrida.

The Turkish authorities, it is added, connived at the outrages and furnished the Bashi Bazouks with other uniforms in order that they might appear to be regular soldiers.

ON THE TINES OF A FORK.

YOUNG MAN MEETS WITH FATAL ACCIDENT AT PLEASANTON.

PLEASANTON, August 17.—With the tines of a derrick fork in his abdomen, Andrew Joseph was hoisted to the top of a hay press here this morning and received injuries which the doctor says are certain to prove fatal. Just how the accident occurred no one noticed, as he was not seen until his screams attracted attention to his form as it dangled in the air.

Joseph lives with his father on a ranch about four miles from this place near Dougherty's station. He is 22 years of age and well liked. He says that he must have lost his balance in some way and fell on the fork. The horses started off and he was impaled on the sharp tines, which penetrated his clothing and ploughed their way into his intestines.

TREATY MUST NOW BE AMENDED.

NEW YORK, August 17.—William Nelson Cromwell made the following statement as counsel for the Panama Canal Company today:

"A committee of the Colombian Senate, on the 5th inst., recommended the treaty, with a number of amendments. Our recent cables state that various parliamentary motions have been made more or less, involving these amendments, and a recent one indicates that the treaty is not acceptable without amendment, but this is not regarded as final."

SUSTAINS THE CITY CHARTER.

SAN JOSE, Aug. 17.—Judge Rhodes today, in the case of Barthel vs. the City Board of Education, sustained the authority of the city charter in the matter of the election of teachers. Barthel was elected a principal by the old city board. When the new board came in he was ousted and Louis Bruch elected. Barthel sued for reinstatement on the ground that the provisions of the political code had been disregarded in his removal. The court held that the city charter, under which Bruch was appointed, is supreme, and denied the writ.

INFORMED OF THE ARREST.

TOPEKA, Kas., August 17.—Sheriff Lucas received word today from the Sheriff of San Francisco that Clarence E. Sharon, wanted in this city for embezzlement, was under arrest at that point. Sharon is a former member of the Twentieth Kansas and on his return to Topeka was made captain of the Kansas National Guard. Last September he suddenly disappeared. An investigation showed $300 and much of the stores missing.

SEVEN TOURISTS WERE KILLLED

CHAMONIX, France, Aug. 17—Seven tourists, it was announced today, were killed recently while attempting to climb the Aiguilles Griez, behind Mont Blanc, on the Courmayeur side of the mountain.

TURKISH SQUADRON SAILED TODAY.

SEBASTOPOL, August 17.—The squadron of the Russian Black Sea fleet which has been ordered to the Turkish coast, sailed, today. It is under the command of Rear-Admiral Krueger.

DENVER, Colo., August 17.—As a result of a runaway accident, Mrs. Edwin H. Roberts, a well-known young society woman, died this morning in St. Joseph's Hospital from a fractured skull. Mr. Roberts had a shoulder broken in the accident, which resulted in the death of his wife.

KILLED IN COLLISION IN EAST.

One Killed and Five Seriously injured in Wreck.

MILWAUKEE, Wis., August 17.—One man is dead and five others are seriously injured as the result of a head-on collision between passenger trains on the Chicago, Milwaukee and St. Paul Railway, respectively, leaving Madison at 6:10 and Chicago at 7:15 this morning.

The trains met one-half mile east of Long Lake station on account, it is thought, of a misunderstanding of orders.

The dead man, who succumbed to his injuries after the accident, was the express messenger, and the injured the engineers of both trains and a baggageman.

The dead:

W. NORTMAN, home said to be in Chicago.

Seriously injured:

A. F. REITMAN, Chicago; may die.

JUDD CASH, engineer; may die.

——— TWISHEL, engineer; may die.

SAMUEL EVANS, address not known; passenger.

DAVID METKA, Fox Lake, passenger.

CHARLES HIGGINS, baggageman.

JOHN LOGAN, a passenger, and six others slightly hurt.

BODY FOUND IN THE BAY

BERKELEY, August 17.—Deputy Coroner Streightif was called to Point Isabel this afternoon to take charge of the remains of a man, who had been washed ashore by the tide.

He found, however, that the remains were in Contra Costa county. He notified Coroner Curry, who is now on his way to the point. The body had been in the water so long that the remains were unrecognizable. The body was well attired, the clothing consisting of a black coat and vest, striped trousers, lace shoes and turn-down collar. The body was found by a tramp, who happened to be walking along the beach, near the powder works.

HE IS ACCUSED OF THEFT.

SAN FRANCISCO, August 17.—Captain Clarence Sharon of Topeka, Kas., was arrested here today charged with embezzling the funds of the Kansas National Guard.

Sharon says there is only a difference of $200 between him and his regiment, but the local police aver that the amount is a much heavier one and that the defalcation will reach in to the thousands.

Captain Sharon served with the Twentieth Kansas regiment in Manila with distinction.

YACHTS ATTRACT MUCH ATTENTION.

NEW YORK, August 17.—Reliance and Shamrock III today attracted a large crowd to the Erie Basin, where they are in drydock. Both rudder and bow of the Reliance had to be fixed, the former having been strained out of alignment and the latter slightly dented in the last race off Newport. In the meantime her bronze body was given a thorough polishing, while in the adjoining dock the crew of the challenger gave that vessel's hull its last coating of white enamel. The great mainsail of Shamrock III was also bent today, under the supervision of Captain Wringe. Tomorrow Charles D. Mower, the official measurer of the New York Yacht Club, will measure the boats to figure the allowance.

CONTRA COSTA WANTS REDUCTION.

The Contra Costa Water Company, through William Dingee, today filed with the City Clerk four applications to the City Council to have its franchises and property stricken from the assessment role.

It is claimed that the assessment of the solvent credits amounting to $147,000 and the money in the bank amounting to $16,650 was erroneously made for the reason that the place of business of the company is in San Francisco and therefore in another county. For the same reason it is asked that the assessments on the company's three franchises, one amounting to $300,000, another, $250,000 and the other, $500,000, be stricken from the rolls.

TO PROBATE OLD ESTATE.

Public Administrator George Gray has filed a petition for letters of administration on the estate of C. C. Perkins who died in South Africa in 1895. It is discovered that he owns a piece of real estate in Berkeley on Regent street in the Homestead Addition. The only known heir is Miss Bessie Burcker living at Port Townsend.

THE HAGUE, Aug. 17.—The Dutch minister at St. Petersburg has been authorized to join the other representatives of the Powers there in the invitation to the Czar to nominate three arbitrators of the claims against Venezuela.

SHE DIED FROM EXHAUSTION.

INQUEST ON MISS GRATHWOL WHO DIED ON THE TRAIL.

SANTA BARBARA, Cal., August 17.—An inquest held today over the remains of Miss Catherine Grathwol, who died on the mountain trail to the summit of the Santa Ynez range yesterday afternoon, developed the fact that the young woman's death was caused by heart failure, brought about by exhaustion.

The Coroner's deputies who went after the remains returned early this morning, after a most difficult and hazardous trip. The body had to be tied on the back of a horse and brought over the narrow trail in the darkness.

Miss Grathwol had requested the friends with whom she was making the ascent on horseback to proceed without her, after half the distance had been covered, stating that she would remain until their return.

The party went only a couple of miles and then returned.

Not finding Miss Grathwol when she had been left, they proceeded a short distance along the trail and found her prostrate body lying in the sun.

Efforts to revive her were futile, and she died half an hour later.

Miss Grathwol came to Santa Barbara five months ago from St. Paul, accompanied by her mother, hoping to improve her health.

The others members of the party have returned uninjured.

ST. PAUL, August 17.—Miss J. J. Grathwol, sister of Miss Catherine Grathwol received a letter from Catherine recently. It was dated August 8 and was as follows:

"I have an engagement for next Sunday. A gentleman called on Nellie Stone and asked her to go up Le Cumbre trail on that day. They asked me to go and insisted they would not go unless I went. So I accepted and shall go if nothing happens. Le Cumbre is the highest peak in these parts and it is considered a great feat to climb it. I pleaded inability to ride, but the gentleman insisted that he would secure a sure-footed horse, and, if need be, would strap me on. I am quite anxious to go, as I think it would be quite an exeperience. We leave early in the morning and do not return until night."

HE FIRED FOUR SHOTS.

NEARLY A MURDER DURING A DUNKEN ROW AT STOCKTON.

STOCKTON, Cal., August 17.—During a drunken row last evening on Center street, between Main street and Weber avenue, Frank Terrill of Merced took four shots with a revolver at Mr. Jeffries, proprietor of the lodging house. None of the shots struck Jeffries. Terrill is in jail, charged with assault with a deadly weapon.

The shooting affray grew out of a row occurring in the room of Mrs. Lizzie Pope, sister of Mrs. Terrill. With Thomas Watson, the two women were holding a revel at Mrs. Pope's room. Watson beat Mrs. Pope and left, and Terrill shot at the proprietor for ordering himself and wife out of the house. All were more or less under the influence of liquor.

MUTILATED BODIES IN RIVER.

(Continued From Page 1.)

pot to prepare large quantities of ammunition immediately.

BULGARIA SPEAKS RIGHT OUT.

SOFIA, Bulgaria, August 17.—The foreign diplomats here are anxiously watching the effect of the memorandum which the Bulgarian Government has presented to the Powers on the subject of the condition of affairs in Macedonia. They fear it may excite popular opinion in Bulgaria and point out that such emphatic, outspoken criticism, is usually reserved for manifestos issued on the eve of war, although it is regarded as being quite improbable that the memorandum was a prelude in the present case to anything more serious than increased tension.

Most of the diplomatic representatives at Sofia visited the Foreign Office here today and received assurances from the Foreign Minister that Bulgaria had not the slightest desire to antagonize Turkey or any other power, but merely wished to show unmistakably where the responsibility for the Macedonian revolution belonged.

SOON TO REACH TURKISH COAST.

ST. PETERSBURG, August 17.—The squadron of the Russian Black Sea fleet, under orders to sail for Turkish waters, consists of the battleships Catherine II, Tria Svratgia, Rostislav and Dvenadzat Apostoloff, four torpedo-boat destroyers and six mine and torpedo transports. The squadron arrived at Sebastopol yesterday, preparatory to sailing last night for the Turkish coast.

TURKEY WANTS MORE MEN.

CONSTANTINOPLE, August 17.—An Imperial Irade has been issued calling out fifty-two additional battalions of troops (about 52,000 men) from the European provinces of Turkey, in consequence of the spread of insurrection in Macedonia. These troops comprise twenty battalions of reserves of the first class from the Adrianople and Salonica army corps. The balance are reserves of the second class.

CARPETS

WALTER S. MACKAY & CO.

We quote the exact words of a customer who bought of us last week, "after looking through all the stores in San Francisco and Oakland we decided to buy at Mackay's as we found no stocks that excelled and few that compared with their's."

We hear this every day. All we ask is a fair comparison of values and prices—from our wide assortments, happy selections are easily made.

While quantities hold out for this week we have made some interesting prices:

Axminsters (Saxony)—sold elsewhere at $1.35. Sewed, laid, lined.....$1.10

Body Brussels—5 patterns—including Lowell's & Whitall $1.50 and $1.65. Laid and lined.....$1.35

Tapestry Brussels; good $1.00 quality; 12 patterns. Laid and lined.....80c and 75c

All above with and without borders.

Linoleum; extra heavy and a beautiful line of patterns—laid on your floor.....55c

FURNITURE

Whether you are furnishing your entire house or in search of some particular piece, you will hardly fail to find just what you want here. One price to all and goods marked in plain figures.

CASH OR CREDIT—YOU DECIDE.

Our store is easily found—just opposite the Narrow Gauge depot.

MacKay's

418-424 Fourteenth St. Oakland Cal.

JUMPED TO HIS DEATH.

UNKNOWN MAN STRUCK BY PADDLE WHEEL OF BOAT.

An unknown man jumped off the second deck of the narrow gauge ferry boat on the 6:10 trip from San Francisco this morning. He was hit by the paddle-wheel and the body was horribly mangled. The ferry boat was stopped and sailors put off and recovered the body and put it on board.

The boat proceeded on its trip to Alameda.

The body was kept on board and the boat returned to San Francisco where the remains were turned over to the Coroner.

STOCK MARKET

SAN FRANCISCO, August 17.—The following quotations up to noon today are given by Bolton, de Ruyter & Co. of 496 California street:

	Bid.	Asked.
MISCELLANEOUS BONDS.		
Cal Cen Gas & Elec Co, 5%	107½	
Hon Rap T & L Co, 6%	107½	
Northern Ry of Cal, 5%	120	
North Shore RR, 5%	95	
Oceanic SS Co, 5%	83	
Sac Elec Gas & Ry, 5%	104	
S F & S J Val, 5%	120	
S V Wat, 2 mtg, 4%	100	
WATER STOCKS.		
Contra Costa	60	
Spring Valley	83¾	85
SAVINGS BANK STOCKS.		
Sav & Loan Soc	95	105
Security Sav Bank	400	500
POWDER STOCKS.		
Giant	67	68
Vigorit		5⅝
SUGAR STOCKS.		
Hana Plant Co		2½
Haw Com & Sug Co	43	
Honokaa Sug Co	12	12½
Kilauea S P Co	5¾	6½
Makaweli Sug Co	10	
GAS AND ELECTRIC STOCKS.		
Cen Light & Pow Co		4⅞
Equit Gas Light Co		5½
Mutual Elec Light Co	13	13½
S F Gas & Elec Co	63	
Gas Cert's	63	64
MISCELLANEOUS STOCKS.		
Alaska P Assn		145
Cal Fruit Can Assn		90½
Cal Wine Assn	95	96
Oceanic SS Co	7	
SALES.		
75 Mut Elec	13	
100 Mut Elec	13½	
65 Alaska Packers	136½	
10 Alaska Packers	137	
6 Alaska Packers	137½	
35 Alaska Packers	140	
10 Alaskers Packers, S-30	141	
30 Alaska Packers	141½	
25 Alaska Packers	142½	
25 Gas & Elec	63½	

MANY ENJOY TRIP.

One hundred and twenty-five people went on the day-for-a-dollar excursion today. The day was perfect and the ride delightful, the views around Oakland being thoroughly enjoyed.

CONGRESS MEETS IN NORTH

TRANS-MISSISSIPPI DELEGATES ARE ARRIVING IN SEATTLE.

SEATTLE, Wash., August 17.—Every train arriving in Seattle from the East and South today brings a quota of delegates to the Trans-Mississippi Congress, which convenes in this city tomorrow. Already there are large numbers of delegates registered at each of the leading hotels of the city. President John K. Kirby of the congress, Secretary Arthur H. Francis and Hon. John Barrett, United States Minister to Argentina, are expected to arrive this evening.

The congress will be called to order at Leschi Park pavilion, on Lake Washington, at 9 a. m. tomorrow, by Judge C. J. Gavin of Raton, N. M., president of the executive committee, who will introduce President Kirby. Addresses of welcome will be delivered by Governor Henry McBride, T. J. Humes, on behalf of the city of Seattle, and Judge Thomas Burke, on behalf of the commercial organizations of the northwest. Responses will be delivered by President Kirby and by the Governors and former Governors of States present, on behalf of the various States. The speeches of the morning session will include the annual address of President Kirby.

Sessions will be held daily, from 9 to 12 o'clock and from 1 to 4:30 p. m.

The evenings will be devoted to the social features of the congress, including a steamer ride on Lake Washington Tuesday, a reception at the Washington Hotel Wednesday, a trip to the Puget Sound Navy Yard Thursday and a visit to Moran Bros. Company's shipyards Friday.

DEATH SUMMONS JAMES R. MAYON

James Ralph Mayon, the only son of former Health Officer Dr. J. L. Mayon, passed away today at the residence of his parents, at the corner of Twelfth and Market streets, after a brief illness. He was taken suddenly ill about twenty-four hours before death occurred. Drs. Adams, Krone and Porter were called in attendance, but they could do nothing for the sufferer.

The cause of death was a complicated stomach and kidney trouble.

The deceased was 16 years of age and a student at the Oakland High School. He was very studious and very popular with his schoolmates. He is survived by his father and mother and four sisters.

HENRY GAFFKE TAKES A BRIDE.

Sixty and sixty-five years of age respectively, Henry Gaffke and Melinda F. Begelow of San Francisco were married in the private office of the County Clerk this morning. It was a marriage of convenience they said. Neither had chick nor child, and if they became ill, they would have to be cared for by relatives.

When it came to that part of the ceremony where the ring plays its important part, they explained that they would dispense with the ornament, as this was marriage purely for the purpose of mutually benefiting their condition and that the usual sentiments, which are generally supposed to be part and parcel of such a union, were entirely lacking.

BALL PLAYERS STILL IN TOWN

TACOMA, Wash., August 17.—Players of the disbanded Tacoma Baseball Club are still in town, though several have received offers from various places, some of which will be accepted. The club has decided it will not play any exhibition games. The officers are making arrangements to pay the stockholders what may be coming to them.

Artists' Materials.

A good stock at lowest S. F. prices. Rabjohn's new art store, 408 11th st.

HAIR DRESSED.

Any style for 25 cents at Fullmer & Failor's Hair store, 410 Fourteenth street, opposite Macdonough Theater.

We still deliver 24 loaves for $1. St. Lawrence Bakery; Phone Black 1704.

DIED.

MAYON—In this city, August 17, 1903, James Ralph, beloved son of Dr. J. L. and Evelyn F. Mayon, and brother of Ethel, Clara, Mabel and Ruth Mayon, a native of California, aged 16 years, 3 months and 11 days.

Friends and acquaintances are respectfully invited to attend the funeral services at the family residence, No. 1069 Market street, Wednesday morning, August 19, 1903, at 11 o'clock. Interment private.

Too Late for Classification

DINING-ROOM to rent to responsible parties only; apply at Hotel Brunswick, Washington and 4th sts.

SUNNY furnished and unfurnished rooms at 631 E. 12th st., cor. 13th ave.; near station and cars. n

WANTED—2 young girls to work in laundry; experience unnecessary. Apply 569 Franklin st.

SWEDISH girl wishes to do general housework. Call at 1214 Wood st. h

WANTED—Neat girl for general housework and cooking. Apply 1101 Adeline st. e

WANTED—Boy with bicycle. Lebers drug store, 7th and Myrtle sts. d

WANTED—Middle-aged woman in family of 1; German preferred; good wages, 10 to 12 a. m. at 942 Linden st. e

WANTED—An experienced girl for general housework; also a woman to wash and iron. 1021 Magnolia st. e

WANTED— To rent, about Sept. 1, a modern house of 10 or 11 rooms; convenient to local station. 1021 Magnolia st. f

WANTED—Person with horse and light wagon for light work. Apply 1001 Webster st. j

FOR RENT—3 large sunny unfurnished housekeeping rooms with bath room; rent $10; no children, references. 1447 23d ave. m

BAKERY & NOTION STORE FOR SALE

We have just listed one of the best bakery and notion stores in Oakland; rent $15, with 4 living rooms; fine location; business, $12 to $14 per day; to be sold cheap on account of sickness. Mitchener & Barton, 1410 Broadway.

WANTED—3 furnished rooms for light housekeeping for 2 adults and 2 children, 8 and 11 years, within 4 to 7 blocks of City Hall. Address box 121, Tribune. f

COMPETENT young woman wants place to do housecleaning by the day. Address 815 7th st. h

WANTED—Girl to assist with housework. 698 East 32d st.

BOXING

Great Showing Made By Recruits Last Week—Ovation Tendered Corbett at Orpheum—Plans of Corbett and Jeffries—Football Practice Next Week—Irwin and Otts at Reliance Club on August 25.

BASEBALL

CORBETT ROUNDLY CHEERED.

EX-CHAMPION MAKES SPEECH AT ORPHEUM BY REQUEST.

No one would have thought that James J. Corbett was a defeated prize fighter when the ex-champion walked down the aisle of the Orpheum Theater last evening with his wife, sister and niece. As soon as the crowd saw him it broke into a deafening cheer, regardless of the fact that Mrs. Wynne-Winslow was doing a turn on the stage.

When the tumult had somewhat subsided, a gallery god yelled, "Speech!" and the cry was taken up all over the house. The big heavyweigh, who had by this time arrived at his box seat, gracefully bowed an acknowledgment of the ovation. But this was not enough and the shouting continued until Harry Orndorff of the theater staff appeared before the footlights and requested Corbett to make a speech. The cheering increased when the former champion walked upon the stage, but soon subsided as the crowd wanted to hear what the pugilist had to say.

"I can only say that I am heartily thankful for this very kind reception," he said. "But to tell the truth I hardly think I deserve it, for you know that the other night I was unsuccessful in accomplishing my heart's desire, but I can say that I did my level best to regain the championship. However, it was of no use. I was up against a far better man.

"For Friday night's event I had abstained from the luxuries of life for more than a year, and went into training with an avowed faithfulness. If ever a man's heart was in his work, mine was in my training, but it was all of no avail. I met Mr. Jeffries and was squarely and fairly beaten.

"And now a word about Jeffries. It was my aim to again lead in the pugilistic race, but I can tell you Jeff took that idea out of my head. That man is the greatest heavyweight fighter the world has ever known and, although his latest victim, I glory in his achievements. There is not a man alive that can beat him and he will retain his laurels until age intervenes.

"Well, in a few days I leave for the East, and will ultimately take up my home in New York. I don't know whether I will ever return, but whether or not I come back, I will always remember my dear old home city and be glad, for keeps, that I was born in San Francisco.

"Ladies and gentlemen, I thank you again. Good-night."

When Corbett turned to leave the stage the cheers went up once more and continued until Professor Rosner cut them off with the introduction for the next entre.

VEGETABLE MEN WANT DAMAGES.

A number of Alameda vegetable men brought suit Saturday against the Pine Smelting Company for blowing their egg plants full of sulphuric acid gas and ruining their leeks. A. Crondola, C. Carpanetto, J. Carpanetto, P. Scocone and G. Cerezetto, gardeners of the West End, near the smelting works, state that they have lost 2140 bunches of onions and 1060 leeks, as well as oyster plants, asparagus plants garlic, potatoes, cabbage, parsnips, celery, etc.

It is alleged that the acid used in the smelting gives rise to fumes that are blown by the winds into plants, causing them to die.

They allege that there are about twenty acres of vegetable lands thus affected. The itemized account of the damage presented to court is $3891.

NARROW ESCAPE FROM DEATH.

Elmer Tobey, a cigar dealer, residing at 2455 Shattuck avenue, Berkeley, was struck by a rapidly moving car at the corner of Thirty-first street and San Pablo avenue yesterday and narrowly escaped being killed.

Tobey, who was driving in a buggy, attempted to drive in front of the car, but before he could clear the track the car struck the vehicle, smashing it into kindling wood and hurling Tobey into the street. His head struck the pavement, fracturing the frontal bone. He was picked up unconscious and taken to the Receiving Hospital, where I was found that there was a large lacerated wound on the chin and a deep wound at the outer corner of the right eye. Dr. Kane, who dressed the wounds, found that a large splinter over an inch long and a quarter of an inch in diameter had forced its way into the flesh, barely grazing the eye.

Tobey's horse was unharmed.

LOCALS PLAYING GREAT GAME.

RECRUITS BEST SAN FRANCISCO IN LAST SERIES—OTHER GAMES.

LEAGUE STANDING.

	Won	Lost	Pct.
Los Angeles	77	45	.631
San Francisco	71	56	.559
Sacramento	62	62	.500
Portland	54	61	.470
Seattle	52	67	.437
Oakland	54	79	.406

SATURDAY'S GAMES.

At San Francisco:

	R	H	E
Oakland	5	11	[illegible]
San Francisco	0	5	[illegible]

Batteries—Cooper and Gorton; Lindsey and Leahy.

At Sacramento:

	R	H	E
Sacramento	8	11	4
Los Angeles	2	6	[illegible]

Batteries—Thomas and Graham; Gray and Hurlbut.

At Seattle:

	R	H	E
Portland	10	13	[illegible]
Seattle	9	15	[illegible]

Batteries—McFarland and Shea; Drohan, Semule and Wilson.

YESTERDAY'S GAMES.

At Oakland:

	R	H	E
San Francisco	4	8	[illegible]
Oakland	2	9	[illegible]

Batteries—Moskiman and Gorton; Whalen and Leahy.

At San Francisco:

	R	H	E
Oakland	7	12	[illegible]
San Francisco	2	8	[illegible]

Batteries—Graham and Gorton; Iberg and Leahy.

At Sacramento:

	R	H	E
Los Angeles	9	11	[illegible]
Sacramento	5	11	[illegible]

Batteries—Hall, Drinkwater and Hurlburt; Baker, Cutter and Graham.

At Seattle:

	R	H	E
Seattle	4	9	[illegible]
Portland	3	8	[illegible]

Batteries—Hughes and Wilson; Butler and Shea.

The Oakland baseball team is now playing better ball than at any time this season and with the present line-up they are able to hold their own with any team in the league as was evidenced by their playing during the past week against the crack San Francisco team. As soon as Devereaux is back in the game the team will be still stronger and will finish the season strong. Saturday "Southpaw" Cooper was about right and he allowed the hard-hitting 'Frisco team to stack up a row of large sized goose eggs. On the other hand the Recruits found Lindsey to their liking and touched him for eleven hits, which were sufficient to negotiate five runs.

Yesterday morning's game was a ten-inning affair and was won by Irwin's men by a 4 to 2 score. Moskiman and Whalen were the opposing pitchers and both were very effective. Moskiman was one of the stars of the game by his grand fielding, having nine hard chances which he accepted without an error. At the beginning of the tenth, the score stood 2 and 2 and with two men on bases Leahy came to bat and found the "Doctor" for a screeching three-bagger that scored two runs. In their half the Recruits failed to score, although they managed to get as far as third base.

Up Sacramento way the Senators won Saturday's game by the remarkable pitching of Thomas, who held the Angels down to two hits for eight innings. Sacramento scored freely through errors. Yesterday's game went to the leaders by a 9 to 5 score as the Senators were unable to do anything with the delivery of Hall and Drinkwater. Los Angeles and Sacramento split even on the series.

After ten innings of exciting play at Seattle, Portland won Saturday's game by a 10 to 9 score and yesterday Parke Wilson's bunch turned the tables on the Browns and won 4 to 3. In the Saturday game Drohan of Seattle was wild as a March hare and allowed out of the box in the seventh inning. In yesterday's game the winning run was scored in the ninth inning by a hard line drive to center by Mohler when the bases were full and one was out.

Frank Dillon, the captain of the Los Angeles team, was married Saturday to Miss Blanche A. Reitzell of Freeport, Ill., at Berkeley. The ceremony was private and only witnessed by Mr. and Mrs. Joe Corbett, Mr. and Mrs. James Morley and Miss Allie Reitzell, a sister of the bride who is attending the University of California.

A HUNDRED-FOOT DIVE IN ARMY PRACTICE.

The soldier bicyclists of the Italian army are experts in the performance of exciting feats, one of their common diversions being to dive into the Tiber river on wheels from high points along the shore. The accompanying illustration shows one of the soldiers making a dive on his machine from a cliff 114 feet above the river.

HOW MONEY WAS DIVIDED.

PLANS OF JEFFRIES AND CORBETT—JEFF READY FOR NEXT.

It has been figured out that Champion Jim Jeffries made over $1000 a minute while he was defeating Corbett last Friday night. The fight only lasted half an hour and Jeffries' earnings were $32,728.50. Of the $62,340 taken in at the gate, Corbett got $10,909.50 and the Yosemite Club, under whose auspices the fight took place, kept $18,762 as its share.

Considering that Jeffries ought to be paid for his time spent preparing for the fight, the $32,728 divided among the five weeks of training would mean a salary of over $6000 a week. At this rate he would earn about $340,000 annually, which would make Schwab's salary look insignificant.

Jeffries started spending his money Saturday. He went into a big dry goods store and bought things in the dress goods line, right and left, for his mother and sisters, who are down in Los Angeles.

The quondam rivals met at Harry Corbett's saloon Saturday afternoon for a friendly chat over a bottle of wine. The champion recalled the fact that the two fighters had met for the first time in the same place many years ago.

"I was wearing a white hat, and I guess no one thought I'd ever be the world's champion then," said Jeffries, with a smile.

He went on to say that he would rather be the champion fisherman of the world than what he is.

"I don't think it is any honor to be the champion," said Jeff. "I would rather be out in the hills, shooting deer, than be around where everybody is giving you the glad hand."

Nothing but friendship was evinced during the conversation between the victor and vanquished. Corbett remarked how he could still feel the sore places where the champion had landed on him, especially the knockout punch.

"And you stung me a bit, too," said Jeff. "But you didn't break the skin of my face. It was tough as sole leather this time, for I took good care to pickle it with brine while I was up at Harbin."

The room was crowded with eager listeners, one of whom asked Jeffries how he acquired the wonderful and unexpected speed he displayed during the fight.

"Now, it's this way," began the champion. "I don't believe I am any faster now than I was formerly. It is only that I have laid out my training so as to bring my speed to the surface. In other fights, you must understand, I was just crazy on the subject of weight. I had an idea that training consisted of making a certain weight and I took off too much flesh and weakened myself. This last time I never stepped on a weighing machine. I don't know what I weighed in the fight. I also confined myself to fast work, and as I was good and strong, I just showed a my best. That's all there's to it."

Jeffries will stay here in Oakland until he makes up his mind what he intends to do. He may either return to Harbin Springs or go down to Los Angeles where his family is located. He wants to take on some worthy pugilist who wishes to dispute his title of world's champion. To that end he will keep in training for a few weeks so as to be in readiness in case anyone should turn up.

The Yosemite Club is looking around for a boxer who would make a good match for Jeffries.

"Gentleman Jim" Corbett has announced that he has fought his last pugilistic battle. He is going to return to his monologue turn on the stage. He is already booked for a full year ahead. The ex-champion will open up at St. Louis, leaving tomorrow to fulfill his engagement there.

DR. HOFMEYR'S FAREWELL.

Rev. Adrian Hofmeyr, the celebrated Boer orator, who has been heard so often with such acceptance in Oakland, gives his last lecture in this country this evening, at 8 o'clock, in the First Methodist Episcopal Church, as he departs for South Africa on Tuesday.

His theme will be "Adventures of an Explorer in Darkest Africa." This is a new lecture, never before given in Oakland. No admission will be charged.

JAP KILLS TWO COUNTRYMEN.

VANCOUVER, B. C., August 17.—A special dispatch from Nanaimo says that two Japanese wood cutters were killed last night by a fellow countryman. They were killed with an ax and the murderer has not yet been captured.

Get Your New

G. A. R.

SUITS

Complete, with buttons

$8.50

SMITH

The Ready-to-Wear Clothier

Corner Washington and Tenth Sts.

IRWIN AND OTTS NEXT WEEK.

RELIANCE CLUB HAS ARRANGED FOR THREE GOOD BOUTS.

The interest of the pugilistic world is now centered on the approaching fight of Billy Otts and Toby Irwin, which will take place on the evening of August 25 before the Reliance Club of this city. The affair is doubly interesting because of the evenness of the two fighters and because it will be the first contest held on this side of the bay under the new ordinance. Matchmaker George Mahony has arranged a very attractive program for the occasion, and the seating capacity of the club gymnasium, which is about 2500, will be taxed to its capacity.

Billy Otts is conditioning himself at Sheehan's beach resort in San Francisco and is now in the pink of condition. He formed one of Yanger's training party, while the latter was training for his recent fight with Hanlon and later he helped train Harry Forbes. All of this has had the effect of getting him into condition gradually, and he will be prepared to put up the fight of his life, and he will need to as he goes against no mean opponent.

Toby Irwin is well known in pugilistic circles and is a fighter of more than ordinary ability. He has been training at Croll's Gardens in Alameda for several weeks past and is in splendid condition. Otts and Irwin are matched to meet in a fifteen-round contest for a percentage of the receipts. Two rattling preliminaries will precede the main event.

Danny Sullivan, who made such a fine showing in one of the preliminaries of the Forbes-Neil fight last Thursday, has been signed to box eight rounds with Fred Otts as one of the preliminaries. The other has not been definitely concluded, but will probably be between Young McConnell of West Oakland and a San Francisco fighter. The Sullivan-Otts go will be a good one, as the former is rapidly coming to the front and is showing splendid form.

LONG SLEEP CAUSES INSANITY.

NEW YORK, August 17.—C. Endicott Allen, the young real estate man and Harvard student, who, after lying in a doze at Long Branch forty-two days, was brought to Bellevue Hospital in this city for examination, has been pronounced insane and will be placed in a sanitarium. The doctors say his long sleep was the early sign of dementia, although it puzzled the doctors, because during his waking hours Allen's mind was perfectly clear and his physical condition good.

HE WANDERED AWAY.

Gregory Burgess, aged 80 years, who has been an inmate of the Altenheim for the past three years, wandered away from that institution yesterday afternoon. The attendants at the institution being unable to locate him have asked the police to assist in the search.

WILL HAVE STRONG TEAM.

FOOTBALL PRACTICE WILL BEGIN NEXT MONDAY AT BERKELEY.

Things are gradually getting into shape for the opening of the athletic season at the State University next week. Almost all of the old stars of last year's football team are back again ready to resume their places in the 'varsity squad. The line men of the old team are all back with the exception of Albertson and Heitmuller, even Hudson returning, contrary to expectations. Besides Captain Overall, there are Stow, Stroud, Howard, Demerritt of the 'varsity, and Gendotti, Phillips, Force, Hartline, Saben, Middleton, Craig, Burke and Oliver of the substitutes.

A lot of good backs will be on hand to pick from, although two of last season's best men will not play. Sherman has left college, and Mimi, although back again this year, has announced that he will not don the moleskin. Whipple, Moore and Muther of the 1902 eleven will be ready to play again as will also Belknap, White, Gillis and Boynton of the scrub team.

No wonderful boys of "prep" school fame are entered in this year's Freshman class to try for the 'varsity eleven. However, that does not mean that the old "C" men have their old places cinched again for this fall, by any means. The Freshmen, although unheralded and unpretentious, have a lot of big, strong fellows in their class that will without a doubt make most excellent football material.

A few of the "freshies," however, have come bearing good previous records.

Kenneth Hamilton, who played half on both the Reliance and Olympic teams during past seasons, will be a college man and eligible for 'varsity honors. Claude Kern, famous in his day as an irresistible half back while playing with the Berkeley High and the Lick School, has come up from Pasadena, where he has also earned athletic honors. Both these men are good enough to play with the 'varsity in their Freshman year.

The substitutes have also a pretty strong aggregation that will make the regulars hustle to hold down their former places on the team. Not for a number of years has the coach such excellent football material to pick from.

The Richmond grounds will be used again this fall for the big matches, as the lease does not expire for another year. The Berkeley field on the campus will be made ready this week for practice which will commence Monday. There will be two gridirons, one for the 'varsity squad and the other for the Freshmen. The area will be enclosed with a high board fence and bleachers will be erected to accommodate the large crowds expected at some of the more interesting of the lesser contests.

There promises to be a great number of amateur football teams on this side of the bay the coming season. Already three separate club elevens are being formed to play with each other and give the 'varsity boys some sharp practice. Gaffney is gathering a crowd of likely athletes for the Reliance Club team. Castlehun and Gendotti, old University of Chicago men, are getting together material for an alumni eleven. The Olympic Club team is being reorganized by "Pete" Smith.

This season there is to be a series of secondary games at Berkeley with Nevada and Oregon, the latter making its first visit since 1900. Dr. Steckle, formerly the captain of the famous invincible University of Michigan team, will coach the Nevada boys this season. "Locomotive" Smith will train the Oregon squad. California will likely accept challenges from the Perris Indians and the University of Southern California. There is little likelihood of any games with Eastern or Middle West colleges this winter. Graduate Manager Decoto having as yet received no challenges from them.

LIVELY RUNAWAY ON BROADWAY.

A horse attached to a light business rig, driven by E. Ackerman of the Ransome Contracting Company, became frightened at a car near Broadway and Fourteenth streets about 10 o'clock this morning and ran away. The frightened animal dashed into a buggy and the driver was thrown out, but fortunately suffered no injury.

At Twelfth street the horse ran into a team belonging to the Sunset Grocery Company which was standing in front of the store and made a wreck of the wagon. The runaway was thrown down by the shock and was caught by its driver.

DEMANDS REDRESS OF FILIPINOS.

MANILA, P. I., August 17 (10 a. m.)—Major Robert L. Bullard has demanded redress from Sultan Deseen, the tribal leader of the Lanao Moros. Although professing a warm friendship for Americans the Sultan recently surrounded a small detachment of United States troops paying him a friendly visit with a strong force of warriors and offered battle, his men insultingly bearing an American flag. So far the only reply from the Sultan to Major Bullard's demands has been defiance.

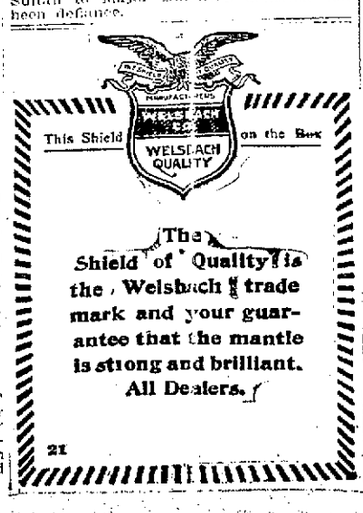

The Shield of Quality is the Welsbach trade mark and your guarantee that the mantle is strong and brilliant. All Dealers.

21

JOAQUINS WIN A FAST GAME.

GOOD AMATEUR BASEBALL AT GOLDEN GATE YESTERDAY AFTERNOON.

Bert Bercovich's Joaquin baseball team defeated the Brooklyns in one of the fastest games of the season yesterday at Golden Gate. The score was 3 to 0. The game was a pitcher's battle between Russell and Lereaux, in which the former had the best of the argument, as the Brooklyns were only able to get two hits off of his delivery, while the Joaquins secured five safe ones off of Lereaux.

It was one of the prettiest amateur games ever seen on this side of the bay and every good play was roundly applauded by the large crowd that was present to witness the contest. "Bill" Quigley held down second base for the Joaquins and his work was of the sensational order. He also carried off the batting honors of the day, getting two hits out of three trips to the plate. Another star of the game was Bodie, who made a splendid running catch in deep right field and followed it up with a pretty throw-in to first base, which nearly doubled the runner. Miller, Britt, Ireland and Wyms all played a good game. Russell pitched his usual good game.

For the Brooklyns, Pingree carried off the honors by his brilliant fielding. He covered third base and he threw safe hits out at first base as if he were accustomed to it. He robbed six of the Joaquins out of safe ones and he was well applauded by the bleachers for every play. The Brooklyns played a fast, snappy game throughout and are easily the best of their age in this section of the State.

Manager Joe Croter, of the Brooklyns, was highly pleased with the showing his team made against the Joaquins and is anxious to hear from other amateurs for a game. "Lenny" Conners umpired the game and gave entire satisfaction.

As Feige, Platt, Dean, Parlser and Hughes were out of town, the manager of the Bulletins kindly loaned Bercovich a few of his players.

The Baggott and Monarchs performed right after the Joaquin-Brooklyn game, and the Baggotts were victorious by a score of 4 to 1. Henry Martin twirled for the Monarchs and he did very well. Peterson and Fairbanks formed the battery for the Baggotts and both men were in National League form. In the first inning, Peterson retired the Monarchs on seven pitched balls. He struck out two batters with the first six balls and the next ball was a pop fly. In the second inning, he retired the Monarchs on eight pitched balls. Out of the first thirty balls pitched by Peterson, 29 were strikes. This is pretty clever pitching. Ingersoll made a great one-handed catch, which brought forth prolonged applause. The third baseman of the Monarchs played a great game. The manager of the Monarchs tried out a youngster at second base, and he made good at the very start, being at the business end of a double play that retired the Baggotts in the second inning.

HE MAY HAVE TAKEN POISON.

Irwin C. Rhodes, aged 57 years, formerly a commercial traveler, died yesterday at the County Infirmary under peculiar circumstances. The hospital officers have turned the case over to Coroner Mehrmann.

Last Friday night Rhodes was taken to the Infirmary from a cabin on the Thornhill road, back of Piedmont. He was suffering from severe hemorrhages of the stomach and poisoning was suspected. It has been reported to the Coroner that Rhodes told a friend that he had taken poison.

Mrs. Anna R. Dietz, residing at 128 Twenty-eighth street, San Francisco, called at the Infirmary Saturday and Sunday. She said that Rhodes formerly lived at her house and that he was a widower and a native of Ohio. She further stated that he had no relatives in this State. The autopsy will be held today. The date for the inquest has not yet been set.

THE SITUATION IN CHILE.

NEW YORK, August 17.—The Cabinet crisis here is developing into a political quarrel, cables the Valparaiso de Chile correspondent of the Herald.

The entire Cabinet has not resigned, as first reported. Only the Ministers of Finance and Justice have deserted the Government, and the rest of the Cabinet is holding back temporarily, hoping for a settlement of the difficulty by the political parties.

Two Carloads Watermelons.

Famous Lodi melons. Fine poultry for table or breeding purposes. We raise them. Robert E. Guichard, Sixth and Washington streets.

Not Solicited.

Cheap work is never satisfactory to the sitter or the maker. If you want a good picture at a fair price we can make it for you. L. E. Brackett, 469 San Pablo avenue.

Cook Stoves.

We will exchange with you; give you a new one and a guarantee that will satisfy you. H. Schellhaas, 408 11th st.

Itchiness of the skin, horrible plague. Most everybody affected in one way or another. Only one safe, never failing cure. Doan's Ointment. At any drug store, 50 cents.

BEST AND CHEAPEST FUEL

If you use coal, the Tesla Briquettes is what you want. The new briquettes are superior to any heretofore made. Will prove highly satisfactory, are a clean and handy fuel. You can save at least one-third of your coal bill by using Tesla Briquettes. Quality and weight guaranteed. Main office, phone Main 79; Berkeley office, Mason 1604. If you have never used them, try them.

CASTORIA

For Infants and Children.

The Kind You Have Always Bought

Bears the Signature of Chas. H. Fletcher.

Although Barney Oldfield has cut the world's figure for automobile racing one mile to :55 4-5 seconds, he will try again to cut the time still lower on the circular track. The Empire City track at Yonkers was the scene of his latest performance.

TEN MORE CARRIERS ARE NEEDED IN OAKLAND.

Prominent Citizens Sign a Petition Which is Forwarded to Inspector R. R. Munroe.

Postmaster T. T. Dargie today sent the following communication to Postal Inspector Munroe:

"Hon. R. R. Munroe, Postal Inspector in Charge, San Francisco, Cal. Sir: The undersigned, bankers and merchants of Oakland, respectfully represent that this city is entitled to an increased carrier service by reason of the rapid increase and population of general business.

"We respectfully represent that the public needs of Oakland require an addition of not less than ten carriers to the present force. Such increase is justified by the volume of business transacted at the general postoffice, and the importance of the interests to be served. In support of our petition, we present the following facts, of which you are largely cognizant in a personal way:

"The Federal census, taken in the summer of 1900, showed a population within the incorporated limits of Oakland of 66,960. This was at the beginning of a period of the most remarkable growth of the city, a growth that is now proceeding with greater rapidity than at any previous time. In 1902, a municipal census, taken with extraordinary care, showed a population of 82,195 in the same territory. Since that time, there has been a rapid multiplication of dwellings indicating an increase of several thousand inhabitants. Large areas of vacant territory have been recently built up, placing an addition tax on the carrier service, which is compelled to cover a more extensive territory and handle a large volume of mail matter.

"Another mail collection after midnight has become a necessity, but this cannot be had unless ten carriers are added to the present force. While the present management of the Oakland postoffice is characterized by the greatest zeal and efficiency, the existing carrier service is inadequate to meet the rapidly growing wants of the community. While the official boundaries of the city are not extended, the city is expanding physically by reason of the rapid building up of large tracts of hitherto vacant property. The increased facilities herein prayed for are an urgent necessity to the business interests of the community, which are having a growth corresponding to the rapid increase in population and multiplication of tenements at which mail delivery must be made.

"We trust you will give this petition your early consideration and that you will favorably recommend the relief herein requested.

ISAAC L. REQUA, President Oakland Bank of Savings.
W. W. GARTHWAITE, Cashier Oakland Bank of Savings.
E. C. HAGAR, Assistant Cashier Oakland Bank of Savings.
THOMAS PRATHER, President Union National Bank.
C. E. PALMER, Cashier Union National Bank.
EDSON F. ADAMS, President Farmers' and Merchants' Savings Bank.
GEORGE S. MEREDITH, Cashier Farmers' and Merchants' Savings Bank.
WILLIAM G. HENSHAW, President Union Savings Bank.
WILLIAM H. HIGH, Member State Board of Bank Commissioners.
L. G. BURPEE, Cashier First National Bank.
W. G. PALMANTEER, Vice President and Manager Central Bank.
H. M. BARRY, Cashier Central Bank.
P. E. BOWLES, President First National Bank.
D. EDWARD COLLINS, President California Bank and Trust Company.
FRANK H. BROOKS, Cashier, California Bank and Trust Company.
THE H. C. CAPWELL CO., Twelfth and Washington streets.
M. J. KELLER CO., Merchants.
ABRAHAMSON, BROS., Inc., Thirteenth and Washington streets, per Hugo Abrahamson, President.
SMITH BROS., 462-464 Thirteenth street.
I. W. BERETTA, 456 Thirteenth street.
WILBER WALKER, Secretary Merchants' Exchange.
TAFT & PENNOYER, Dry Goods, Fourteenth and Broadway.
E. LEHNHARDT, Confectionery.
WOODWARD, WATSON & CO., Real Estate, Fourteenth and Broadway.
WALTER S. MACKAY & Co., Furniture and Carpets.
DE LANCEY ESPEJO & CO., Shoes, 475 Fourteenth street.
HOWELL-DOHRMANN CO., Crockery and Glassware.
A. SCHLUETER & CO., Bazaar Goods.
C. J. HEESEMAN, Clothing Outfitters.
KAHN BROS., Dry Goods, etc., Washington and Twelfth streets.
C. W. KINSEY, Furniture, 527-9 Twelfth street.
JACKSON FURNITURE CO., 519-525 Twelfth street.
A. C. HALL & Co., Hardware.
MESMER-SMITH CO., Shoes and Furnishings.
P. FLYNN, Dry Goods, 1117-19 Broadway.
E. P. TAYLOR, Books and Stationery, 1111 Broadway.
BOWMAN & CO., Drugs, 1109 Broadway.
A. J. SNYDER, Real Estate, 467 Ninth street.
MAX C. SCHULZE, Groceries, 911-913 Washington street.
OLSON CO., Groceries, Ninth and Washington street.
M. L. SCHLUETER, Ninth and Washington streets.
W. A. WISHART, Druggist, Tenth and Washington street.
WALTER MEESE, Wooden and Willow-ware, 1009 Washington street.
SALINGER BROS., INC., Department Store, Eleventh and Washington streets.
HOLCOMB, BREEDE & BANCROFT, Inc., 1060 Broadway, by H. P. Bancroft, secretary, Real Estate.
J. T. MORAN, Clothing, 1017-1019 Broadway.
J. H. MACDONALD & CO., Real Estate Brokers, 1052 Broadway.
R. H. CHAMBERLAIN, Carpets, 416 Twelfth street.
HOOK BROS. & CO., Furniture, Eleventh and Twelfth streets.
JAMES CAHILL & CO., Painting and Decorating, 408 Twelfth street.
E. C. BROWN, Paper, 403 Twelfth street.
L. N. COBBLEDICK & BROS., Paperhangers and Painters, 401 Twelfth street.
H. SCHELLHAAS, Furniture, 408 Eleventh street.
A. C. FAY, Central Creamery, Eleventh and Clay streets.
W. G. MANUEL, Commission, 334-336 Eleventh street.
E. D. WILLIAMS, Commission, 338-340 Eleventh street.
FRED BECKER, 912 Washington street.
M. SCHNEIDER, Boots and Shoes, 953 Washington street.
JAMES A. JOYCE, Dry Goods, 955-957-959 Washington street.
THE LION CLOTHING CO., L. Schwartz, 956-958 Washington street.
J. SIMON, Shoes, 962 Washington street.
W. SMITH, Clothier, 1002 Washington street.
E. M. BERNSTEIN, Haberdasher, 968 Washington street.
D. HYMAN, Clothing, 1020 Washington street.
GEORGE E. FAIRCHILD, The Oakland Shoe House, 1059 Washington street.
GOLDBERG, BOWEN & CO., Fancy Groceries, corner Thirteenth and Clay streets.
H. D. CUSHING, Grocer, 528 Thirteenth street.
DEAN & HUMPHREY, Furniture and Carpets, 518 Thirteenth street.
R. ALLEET & CO., Photo Supply, 512-514 Thirteenth street.
INGRAM HARDWARE CO., 511 Thirteenth street.
H. M. SANBORN, Florist, 517 Fourteenth street.
J. A. BLISS, Oakland Cream Depot, Eighteenth street and Telegraph avenue.
GIRARD PIANO CO., 1206-1208-1210 Broadway, per John E. Fox, secretary.
JULIUS SEULBERGER, Florist, 414 Fourteenth street.
MUERHAN & PEYTON, The Curtain Store, 400-402 Fourteenth street.
THE OWL DRUG CO., Thirteenth and Broadway.
HOWE & WINCHESTER, Saddlery, Bridles, etc., 1064 Broadway.
AL. WOOD & BRO., Paints and Oil, 964 Broadway.
MORRIS ISAACS, Oakland Clothing Co., 927 Broadway.
JOHN G. BUSWELL, Paints and Oil, 902 Broadway.

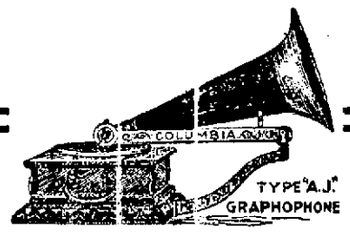

A Graphophone Free

WITH ONE DOZEN RECORDS. MAKE YOUR FRIENDS A PRESENT. TALKING MACHINES AND RECORDS OF ALL MAKES EXCHANGED. WE ARE MANUFACTURING HEADQUARTERS AND OUR GUARANTEE MEANS SOMETHING.

COLUMBIA PHONOGRAPH CO. Gen'l
125 Geary St., S. F. 468 13th St., Oakland.

KENDALL AT THE MACDONOUGH.

POPULAR COMEDIAN WILL PLAY TWO NIGHTS AT LOCAL THEATER.

EZRA KENDALL.

"The Vinegar Buyer" is the name of Ezra Kendall's new three-act comedy which will serve to introduce the comedian at the Macdonough Theater tonight and tomorrow evening.

It has been many years since Kendall appeared in a dramatic production. He abandoned the play some years ago to enter the ranks of the vaudeville top liners and made a remarkable success in that line. In fact, he was the highest salaried man in vaudeville.

In "The Vinegar Buyer" he applies the peculiar and energetic methods of comedy which have made him a unique figure on the stage. His "style," to borrow a phrase used largely among writers, is impossible to imitate with any degree of success, although there have been numerous attempts. In the role of Joe Miller, the vinegar buyer, he uses the same colloquial tones, the quaint facial expressions, the same oddities of speech.

The scene of "The Vinegar Buyer" is laid in a small Indiana village called Bascomb's Corners.

The characters in the cast are similar to those of the average pastoral comedy. They are characters of an exaggerated type, yet picturesque and entertaining in their provincialism. In and through the play there is sufficient interest to hold the attention outside of Mr. Kendall. There is a more or less strong love interest, and enough complexity in the situations to make "The Vinegar Buyer" popular with many theatergoers.

HOTEL ARRIVALS.

CRELLIN—A. G. Ringling, W. H. Hoskins, F. C. Estes, George Griffith, C. G. Snowhill, Bert Carrol, Bert Wheeler, Charles Sampson, C. L. Holmes, J. W. Costello, C. J. Roby, C. A. Betts, A. Hesse, J. Lukens, W. L. Carr, W. F. Gardner, J. L. Utten, New York; C. Kent and wife, San Francisco; Anthony Rose and wife, Grass Valley; Mrs. C. W. Kist, Etna Mills, William Scott, Dallas, Texas, Frank Dempsey; J. H. Hyher, San Jose; W. M. Watson, Pleasanton; Dick Carson, Salt Lake City; G. H. Kruger, Fresno; V. C. Osuidut, San Francisco; Payne Pettebone and wife, Wilkesbarre, Pennsylvania; Mr. and Mrs. George H. Bartlett, Wilkesbarre, Pennsylvania; E. P. Bargot and wife, city; Mrs. W. A. Weston, Kansas City, Kansas.

ALBANY—S. J. Muma, San Simeon; H. Wilson and son, J. D. Greene, G. J. Rogers, San Francisco; E. W. Goddard, Beloit; C. C. Cunningham, San Rafael; E. B. Chapman, Los Angeles; R. H. Campbell, Chicago; D. J. McCluskey, H. M. Gracey, Oakland; Mrs. Tuohy, Vacaville; P. P. Abernethy, F. H. Doyle, Boston; J. N. Kick, San Jose; H. Noslander, Walnut Creek; Dr. C. Grattan, Stockton.

TOURAINE—Mrs. H. A. Smith, Pasadena; Miss Margaret Henderson, W. M. Dixon, Los Angeles; R. C. O'Brien, Mrs. J. S. O'Brien, Miss Blanche Mallory, Ann Arbor; C. J. Lardler, San Francisco; J. H. Spaulding, Vernon; J. P. Winlock, Cambridge; O. V. Gwinn, Woodland; H. M. Gracey, Oakland.

METROPOLE—J. A. Hay, Harbin Springs; W. E. Davidson, New Orleans; J. E. Rounds, Des Moines; T. G. Frost, W. H. Sage and wife, New York; Fred Buck, Springfield; F. Lewis, Pleasanton; H. E. Reilly, Bridgeport; John Gilcrest & Son, Miss Evelyn Craig, Oregon; Mrs. A. W. Burke, New York; T. H. Burr, Columbus; W. M. Dixon, Los Angeles; Geo. E. Crane and wife, Stockton; M. L. May, Chico; Mr. Folsom, Buffalo; Mrs. W. H. Wattis, Ogden; Mrs. H. B. Eastman, Boise; C. W. Baker, Savannah.

BRUNSWICK—H. Jessen and wife, H. Howard, San Francisco; David Singleton, —; H. R. Cooke, Reno; C. A. Webster and wife, Mrs. Charles Hunt, Rochester; Mrs. A. J. Wallace, Mrs. M. P. Creighton, Redding; Mrs. E. E. Holmer, Everett; William McIndoo and wife, Clara McIndoo, Fresno; J. F. Livingston, Los Banos; T. Gandion, Topeka; J. Ford, San Pablo; A. K. Blatler, Grass Valley; J. Henderson, Sacramento.

GALINDO—J. T. Lithgon, Sutter Creek; J. T. Beal, Manning; Paul Schwart, Reno; Mrs. W. E. Bailey, Sanger; W. E. Reddin, J. F. Leonard, E. M. MacFay, E. R. Risdon, San Francisco; W. H. Roche, Cupertino; V. J. Willis, Fresno; E. J. McGovern, Miss Louise McGovern, Mrs. A. T. McGovern, Miss Cecilia McGovern, Yolo; C. N. Brooks, Kansas City; A. Wolfskell, Winters; F. H. Heuet and wife.

Jacob Judy of Bloomington, Ill., enjoys the distinction of having voted for twenty Presidents of the United States. His first vote was cast for John Quincy Adams, in 1824. He is 99 years old.

NEW PLAYHOUSE ACROSS BAY.

WILL GREENBAUM HAS LEASED B'NAI B'RITH HALL.

Manager Will Greenbaum has leased the old B'nai B'rith Hall on Eddy street adjoining the new Tivoli Opera House, and workmen have been for the past three months transforming it into the handsomest concert hall in the West. The location is an ideal one, being close to Market street and near all the popular cafes and is particularly convenient to car lines from all parts of the city. The main entrance of the hall is decorated with Spanish antique leather effect, and the ceiling and frieze is in raised fresco work. The woodwork is in Flemish oak throughout the lobby and foyer, and the floors are inlaid tiling and hardwood. The foyer is decorated in golden colors with a beautiful chandelier in the centre, and carpeted in a rich red velvet. Settees, palms, easy chairs, etc. fill the corners, making it a pleasant waiting or reception hall. To the left of the foyer are the ladies parlors handsomely furnished and with cloak rooms, lavatory, etc. At the right of the foyer is the smoking room and cafe, elaborately fitted in golden oak. The main hall is separated from the foyer by muffled swinging doors, so that no noises from the street can reach the room. The ceilings and walls are decorated in light green, cream and gold, the ornamentation being in hand-modeled stucco work. The windows are draped with dark red silk while the balcony rail is of gilt open design, behind which is stretched red satin, the whole forming a most charming color scheme. The hall is lighted by nearly three hundred incandescent lights, of which about one hundred and fifty are in the ceiling, giving the room a most brilliant appearance. The chairs are particularly comfortable and arranged in sets of four, so as to give lots of aisle room; and the floor is the best in the city for dancing. Down stairs is a large banquet hall with pantries, etc., so that the most elaborate social functions can be given.

The opening attraction will be the morality play, "Everyman" under the management of Chas. Frohmann, and produced with the original London company under the personal direction of Mr. Ben Greet. The first performance will be under the auspices of the Channing Auxiliary. The company will present the play for about two weeks. Amongst the other attractions secured by the enterprising manager are Augusta Cottlow, the young pianist who created such a furor here as a child artist some years ago and who has since taken rank amongst the world's great pianists; then comes the complete Metropolitan Opera House Orchestra as selected for the new season under Conreid. The conductor will be J. S. Duss, and Madame Nordica, undoubtedly the most wonderful singer living, as soloist, besides Time. Katharine Fiske, the contralto, who made so many friends here two years ago, and Nahan Franko, the violin soloist, who officiated as Concert Master with the Maurice Grau Company, and who always selects the orchestra for the Metropolitan Company. This organization will play at Manager Greenbaum's larger house, the Alhambra, where it will be followed by Ellery's Royal Italian Band, stronger than ever, Eugene Oumroff, the Bohemian basso, Madame Schumann Heink, Harold Bauer, and other great artists will appear here under the Greenbaum management.

Besides the musical attractions, Mr. Burton Holmes will again give a series of his illustrated travel lectures, the subjects this season being largely American, and will include "The Yellowstone Park," "Yosemite Valley," and "Alaska" where Mr. Holmes is at present touring in search of material and taking his marvelous moving pictures.

In addition to all these celebrities, Mr. Greenbaum intends to arrange a series of "Sunday Pops" on the style of the famous London Pops where the best works in ensemble music, both for instruments and voice, will be rendered by different organizations assisted by eminent soloists. At the first series, no less than three different string quartettes will be engaged besides one popular orchestral matinee. The artistic direction of these concerts will be in the hands of Mr. Oscar Weil, which is a guarantee for the quality of the work that will be done. The prices for these events will be very low so as to enable music lovers and students to attend at a minimum cost, as the main object of these concerts will be educational. Altogether, Mr. Greenbaum promises a most interesting musical season, ranging from piano recitals to symphony concerts by New York's best orchestra. Between the new Tivoli Opera House the Alhambra and Lyric Hall, Eddy street promises to be the home of melody in the future.

CONSOLIDATION OF RAILROADS.

NEW YORK, August 17.—Regarding the developments of recent years in the railroad world, Stuyvesant Fish, president of the Illinois Central, has given out a statement in which he commended business consolidation as helpful to the general prosperity of the country.

"Consolidation and mergers will continue right along," he says "but the railroads will never be controlled by one man; neither will the Government take control of them. These consolidations are aimed to secure greater economy and should bring about lower rates.

"You can no more prevent consolidations in the interest of economy than you can make water run up hill. The right way to do is to let the railroads consolidate or merge all they want to. Then let the people look after tariff rates and taxation. There are at present some 800 railroad companies and these will sooner or later be merged into twenty or thirty corporations. It is the inexorable logic of events and the tendency of the times."

A·B·C BEERS
Famous the World Over—Fully Matured.
Sold Everywhere.

Odd Pieces in Parlor Chairs
At a 25 per cent Discount

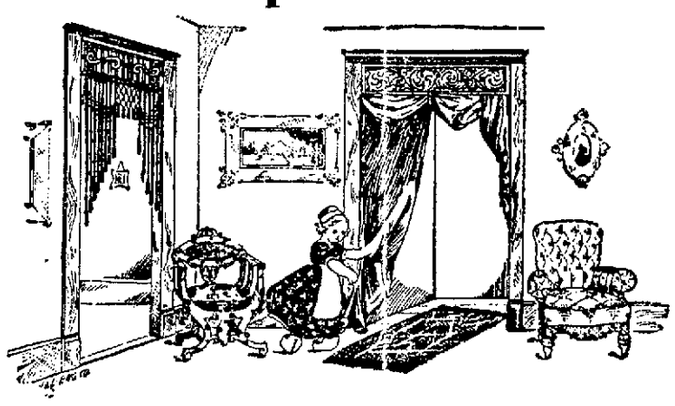

THE BIG FURNITURE STORE OF HOOK BROTHERS & COMPANY TO HAVE A SPECIAL SALE FOR ONE WEEK COMMENCING AUGUST 17th.

THE CHAIRS LOOK VERY PRETTY, BUT LOOKS AREN'T EVERYTHING UNLESS THE WORKMANSHIP AND QUALITY IS GOOD AND THAT IS WHAT WE ARE OFFERING IN THESE GOODS. THE BEST OF MATERIAL HAS BEEN USED IN MAKING, AND THE CHAIRS ARE MADE TO LAST.

HOOK BROS. & CO.
Furniture and Carpets
415-419 Twelfth St. and 414-418 Eleventh St.
STORAGE WAREROOMS

RELIGIOUS TRUST ADVOCATED.

CHICAGO MINISTER BELIEVES IT WOULD MAKE CHURCHES MORE EFFICIENT.

CHICAGO, August 17.—A "trust" in religious forces to bring about economies in soul-saving after the manner of the commercial world has been advocated by the Rev. Bruce Brown, in the Northside Christian Church.

"It is high time there should be a trust in religious forces and resources," he said. "Our present methods tend to multiply churches in respectable communities and to leave the slums destitute of church privileges.

"We build so many churches among the comparatively good people that we have no money left to preach the gospel to the poor. The millennium will never dawn on a divided church. The kingdoms of this world will not be made the kingdoms of God by any sect or schism. Our usefulness and efficiency and influence would be magnified many fold if we would use the money for building churches where they were needed the most. I am in favor of a religious trust."

DR. MACARTHUR DENOUNCES LYNCHING.

NEW YORK, August 17.—Rev. S. MacArthur, pastor of the Calvary Baptist Church, has vigorously denounced lynching and anarchy. In the course of his sermon he said:

"A mob is a wild beast. A mob has no brains to think, no breast to feel and no reason to judge between right and wrong. When democracy becomes moberacy, the days of the republic will be numbered.

"Mob law is one of the greatest dangers in a republican form of government. It is anarchy, pure and simple. It is vastly more dangerous in a republic than in a monarchy. It resolves society into savagery. It brutalizes and demoralizes all who participate in it. It puts brute force in the place of law and vengeance in the place of justice. It is treason to the republic and a dishonor to humanity.

"Ours is the only country on the globe that roasts at the stake men uncondemned and untried. There is not a spot today in Darkest Africa or in any other pagan land where such atrocities are committed.

"We must insist that Sheriffs and other officers of the law shall be fearless in the defense of their prisoners, even though they be guilty of the most awful crimes. In order to do so they may have to shoot to kill. No man who knows my spirit will charge me with cruelty in feeling or action. Public officials are guilty of wrong to a mob when they shoot into the air."

NOTICE HOLDERS OF G. A. R. TICKETS.

Before returning home you will be interested in seeing Sausalito, Mill Valley or San Rafael, the beautiful suburban home district. Fourteen trains daily via North Shore Railroad (Sausalito Ferry.) Fare, round trip, 25c to 50c. Mt. Tamalpais (scenic railway trip), $1.00. Ticket Office, No. 626 Market street, San Francisco. (Phone Private Exchange 166.)

If there ever was a specific for any one complaint, then Carter's Little Liver Pills are a specific for sick headache, and every woman should know this. Only one pill a dose. Try them.

ELECTRIC LIGHTS.

Prices of current soon to be reduced. For estimates on wiring ring up James 1451.
Coast Electric Co., J. E. Morris, manager, 207 Telegraph avenue.

Forty-two Bedsteads,
With or without mattresses, at special bargains, at Schellhaas', I. O. O. F. Building, Eleventh street.

James E. Pepper, a celebrated whiskey, on sale by E. F. Thayer, 997 Broadway.

Fall Opening

We are now ready to show you the very latest fall styles in Ladies' Suits and Coats from the best manufacturers in the United States. We are acknowledged to be the leading Cloak and Suit House in Oakland. Call and see our goods before purchasing. Our prices and terms will please you.

Eastern Outfitting Co.
THE UP TO DATE CLOAK AND SUIT HOUSE
556 Thirteenth Street
Corner Clay.

EXCURSIONS
TO THE
EAST AND BACK
Aug. 18, 19, 25 and 26
ONE FARE
VIA
Santa Fe
J. J. WARNER, Commercial Agent
Phone Main 425. 1112 BROADWAY

THE NORTH-WESTERN LINE

The North-Western-Union Pacific Excursions
afford unusual opportunities for an economical and satisfactory journey to
CHICAGO AND THE EAST
Excursions Every Day
Personally conducted parties leave San Francisco every Wednesday, Thursday, Friday and Saturday.
Leave Los Angeles one day earlier.
Choice of routes
For full information apply to or address
R. R. RITCHIE,
General Agent, Chicago & North-Western Ry., 617 Market St.,
S. F. BOOTH,
Gen'l Pass'r Agt., Union Pacific R. R., No. 1 Montgomery St.
San Francisco.
UNION PACIFIC
THE OVERLAND ROUTE
WORLD'S PICTORIAL LINE

OAKLAND TRIBUNE
Tribune Publishing Company William E. Dargie, President

UNIONS WILL NOT BE USED.

As has been frequently demonstrated, there are employers unscrupulous and contemptible enough to endeavor to use labor organizations to gratify their personal revenges or to further their personal interests, but the unions are generally too astute to permit themselves to be made tools of. As a rule, the man who tries to use them as a cat's paw to pull his chestnuts out of the fire gets his own fingers burned. The leaders of union labor have too much discernment not to see clearly through the rascally motives of employers who try to embroil them with other employers, and too much good sense to allow themselves to be used as a club by some skulking, cowardly trickster.

It is not necessary to stigmatize the employer who tries to bolster up a failing business by scheming to stir up trouble between a competitor and his employers, and who endeavors to cloak his malicious designs against those more successful than himself in business by a pretense of championing the cause of labor. His moral and business status is proclaimed by his acts, which are those of a sneaking blackguard and hypocrite. His friendship for labor is of the same sort that the pirates of the Spanish main felt for Protestantism, which was nothing more than a pretext for plundering the ships and cities of a Catholic country.

Labor unions sometimes make mistakes, but they cannot be induced to take part in anything quite so raw as allowing unscrupulous and unsuccessful men to manipulate them to further shady business schemes and to wreak private revenges on business rivals. Members of the unions may be temporarily misled by false representations, but they cannot be deceived long nor will their sense of justice and fair play permit them to aid and abet piratical crusades to gratify the greed and hate of an employer whose hopes have been blighted and whose temper has been soured by failure. They know that his efforts to induce them to play a dishonorable part are inspired by dishonorable motives and are urged with falsehood and chicane.

The unions long ago decided wisely to refrain from taking part in business rivalries. Experience has demonstrated the soundness as well as fairness of this policy, and adherence to it is now fundamental. Those who attempt to get them to break through this settled rule underrate the intelligence of mechanics and mistake the character of their organizations. It is to the credit of the mechanics that this is so.

That order to go home and stay there seems to have been issued to give General Miles something to kick about. Unless he had an order to violate he could not show his usual lack of subordination.

Grover Cleveland seems to excite more interest as a fisherman than as a Presidential possibility.

Morganeering has lost a deal of its respectability since it has left in its wake such a roaring crowd of losers.

PECULIARITIES OF THE SALMON RUN.

The salmon pack on all the northern rivers will be short. On the Columbia, it is estimated that the shortage will reach 50,000 cases and on Frazer river it is estimated at 125,000 cases. Yet the salmon run in the Sacramento is unusually heavy. If there is any shortage in the pack, it will be due to causes other than a lack of fish. Coincident with a heavy run of salmon in the Sacramento there is an unusual abundance of salmon in Monterey bay this season. At one establishment at Monterey from 15,000 to 18,000 pounds of salmon have been salted down per day for some weeks. All these fish are caught with hook and line, and no fish is packed that weighs less than eighteen pounds.

The catch in the bay is the largest ever known, and the quality of the fish is extra good. There is every reason to believe the salmon found in Monterey bay subsequently enter the Sacramento river to spawn, as they are frequently caught in the river with hooks in their mouths. Now the salmon never bite a hook in the river; they do not even feed after entering fresh water to spawn. Hence the fish caught in the Sacramento with hooks in their mouths must have broken away from the anglers in Monterey bay. Another proof is that when the salmon suddenly became scarce in the bay, a few days ago, there was a visible access to the run in the river.

But why should the salmon run be heavy here and light in the northern rivers? It is an accepted theory that salmon return to spawn only in the streams in which they were hatched or released when young. There are hatcheries on the chief northern rivers as well as on the Sacramento, yet the run has been strong here and light in the North. It is a phenomenon that is worthy of study.

POLITICS AND THE G. A. R.

If General John C. Black is elected Commander-in-Chief of the Grand Army of the Republic, he will be the first Democrat to hold that office. General Black is not only a Democrat, but a Southerner, having been born in Virginia, from which State his parents early emigrated to Indiana, finally settling in Illinois. General Black has been an active participant in politics, having figured notably in several Presidential campaigns. He was once elected to Congress, and was Commissioner of Pensions during Cleveland's first Administration.

General Black's candidacy at this time recalls the experience of General Henry W. Slocum of New York, who came to the Grand Encampment, held in San Francisco in 1886, as the leading candidate for Commander, but had the cup dashed from his lips at the last minute because of political feeling. Slocum like Black was an ardent Democrat, and that fact alone kept him from being given the highest honor the Grand Army can bestow.

At the Encampment in 1887 General John A. Logan and General Russell A. Alger were leading spirits. Both were active in the Republican party ranks, and both were prominent aspirants for the Presidency. There was a strong feeling among the veterans against the Democratic administration on account of its pension policy, and this feeling was mainly responsible for General Slocum's defeat. Many who were favorably drawn toward Slocum because of his attractive personal character and his gallant record as a soldier, were led to oppose his election at that time by the belief that his election would be construed, in a measure at least, as an endorsement of the pension policy of the Administration.

As Black was Commissioner at that time, one may be pardoned for inquiring if the ghost of the past will rise up against him. It is to be hoped not, especially as General Miles shows a disposition to "butt into" the contest. If Miles can see any chance to elevate himself he will covertly endeavor to revive the ancient resentment over the pension question to break Black's chances, for he is an adept in army intrigue.

However, the time is not propitious for that kind of thing. Miles is inimical to the Republican Administration, and his election as Commander of the Grand Army at this particular juncture would have every appearance of being a slap at President Roosevelt, Secretary Root and General Corbin. The election of Black, under existing circumstances, will be without political significance: the election of Miles would be pregnant with political suggestion. It would raise a question affecting General Alger, now Senator from Michigan, and would be construed by the Democratic press as a rebuke to the nation's Philippine policy.

We have no désire to disparage Jack London's "Call of the Wild," for it is a vividly realistic bit of fiction, strongly written and full of animal vigor, but the comments of some of the goody-goody papers on it are decidedly amusing. For instance, the New York Times considers the account of an actual dog fight too disgusting to print, but in a story it reprints it as a fine bit of literature. It is somewhat difficult for the everyday person to appreciate this fine moral distinction between fact and fiction. Mr. London has seen dogs fight—that's clear, and he has watched the performance with observant interest or he could not describe a struggle to the death with such fidelity. If he had described an actual combat for the Times just as he did in his story and offered it at ordinary space rates, he would have been told that the Times did not print such brutal, degrading stuff.

A number of Montana papers are laboring with great energy to induce a judge to resign. One of them very politely and feelingly tells the judge that "a sense of decency" ought to prompt him to resign. If the judge is guilty of the charges brought against him, his sense of decency is about the last thing to appeal to. If he be innocent, it is asking him to virtually confess himself guilty by resigning. If he is innocent there is no reason why he should resign. If he is guilty he is not likely to resign. Hence it is apples to artichokes that he remains on the bench.

We trust the good people of Oakland will be at home when the foragers for the Grand Army reception come around and that their pantries will be as well stocked as becomes a prosperous and hospitable community. Let there be a prompt and generous response to the appeal of the committee for contributions of food, fruit and delicacies. This is the last time we will have the old veterans with us in a body, and there should be no lack in the commissary or the canteen.

Patti is confident there will be no panic yet awhile. She is to be with us in the spring on one of her periodical farewell tours. Her farewells are all coincident with good times.

A NOTABLE FUNERAL.

The attendance at the funeral of William D. English was notable for what it represented. It is needless to say the gathering was a large one notwithstanding the desire of the family to have the obsequies conducted as quietly and unostentatiously as possible.

There was no pomp or pageantry or elaborate ceremonies to attract the idle and curious. Those who came, did so out of respect for the dead. Most of them were personal friends; many had been associated with Mr. English in business or politics or public office. Their collective character was a tribute to Mr. English's worth as a citizen and his high standing among the better elements of the State.

Among those who assembled to see him laid away in his last sleep were men from many widely separated sections of California; men eminent in the banking, mercantile, professional and political world. There were men of prominence in the political world from Los Angeles, Santa Cruz, San Jose, Sacramento, El Dorado and San Francisco. They belonged to all parties. They came because they were friends of Mr. English in life and honored him in death.

Neither wealth nor power drew these men in sorrow around the bier of William D. English. It was something that seems finer on an occasion like this than on any other—the quality that holds men's friendship and respect to the last. Money and station may purchase ascriptions in marble, but it takes something cleaner and nobler to inscribe on men's hearts a loving memory. This William D. English did, and the gathering at his funeral testified to the loyalty and catholicity of his friendships as well as his character as a man.

It is an old adage that the course of true love never runs smooth, but the most novel obstruction of an amatory current is the arrest of one of the parties for theft at the instance of the other. The outcome is equally novel, the arrest serving to reunite the sundered hearts and cement them together in marriage. Let us hope it may hereafter be written of the pair: "They lived happily ever after."

The War Board has justified its formation by immediately having a battle. So far as fighting is concerned it is evidently a success, but its capacity for strategy will have to be demonstrated in future.

The escape of the Folsom convicts seems due to a peculiar phenomenon. Whenever the trail got hot the feet of the pursuers grew cold. Some savant can distinguish himself by figuring out why.

John Alexander Dowie has been naturalized as a citizen, which is not calculated to strengthen faith in his claim that he is the reincarnation of the prophet Elijah.

The concensus of opinion is that it is not a prize fight.

THE COMIC MUSE.

He rode the top wave of success
Until somebody poked
An oar into his business
And then 'twas he got soaked.—Chicago Tribune.

They say that faith is dying out
And so we have been told.
But yet consider the amount
Of hair-restorer sold!
—Brooklyn Life.

Some matrimonial matches bright—
Just bright with gold and stocks—
Are of the sort that only light
Upon the money box.
—Philadelphia Press.

The use of predigested foods
Brings up a vital question.
Suppose man's stomach should refuse
All outside help, and henceforth choose
To do its own digestion!
—Chicago Tribune.

A PERFECTO.

Sweet Anna, who lived in Savannah,
Eloped with a man in such a manneh,
That her pa loudly swoah
He would have the man's goah
And at the risk of his life would Savannah.

So he followed the pair to Havana
In savage and resolute manneh
When he found they'd gone back
He took a new tack,
And swore that the man should Havana.
—Chicago Tribune.

Whistler's Shrewdness.

Whistler was a shrewd business man and realized the value of his pictures as shown by the following incident: The Glasgow corporation wanted to purchase the Whistler portrait of Carlyle and in due course waited upon the "master" to see about the price, which had been fixed at 1000 guineas. They admitted it was a magnificent picture but remarked: "Don't you think, Mr. Whistler, the sum a wee, wee bit excessive?" "Didn't you know the price before you came to me?" asked the master, with suspicious blandness. "Oh, aye; we knew that," replied the corporation. "Very well, then," said Whistler, in his suavest tone, "let's talk of something else," and as there was nothing else of interest to detain the "corporation" they paid the price.

WOMEN DOCTORS IN ALGERIA.

The powers that be in Algeria are instituting the women doctor in each village, where the Mussulman population is sufficiently large. Therein the French government is following the example set by Lady Dufferin in India, and by Austria in Bosnia. There is still any amount of room for the woman doctor among the Mohammedan communities in many parts of the world. In this matter England, in the person of Mrs. Garret Anderson, was the pioneer, and still remains ahead. Great Britain, is, of course, in virtue of her hold of India, the first Mohammedan power in the world.

SOME PASSING JESTS.

The call had become tedious.

"I really must go," he said.

"Oh, you men are such deceivers," she returned coyly. "I wish we girls could believe all you say."—Chicago Evening Post.

McJigger—Have you heard from Jolkley since he went to Africa?

Thingumbob—He sent me two little lion cubs the other day.

McJigger—The idea! Any message with them?

Thingumbob—A card tied to the neck of one of them which read: "I hope these few lions will find you well."—Philadelphia Press.

Bound to Become Popular.

"What a queer fad Mrs. Dashington has started since returning from her latest visit to South Dakota."

"Do you mean the popular society favorite who has had so many divorces?"

"Yes. She has had her wedding rings put on a chain and is wearing them as a necklace. It is awfully fetching, too."—New York Herald.

His Terms.

"Your enemies say that you have been on friendly terms with the trust."

"It is a base libel," answered Senator Sorghum. "The terms I exacted from that trust were entirely too exorbitant to be considered friendly." — Washington Star.

The Post.

"The horsese are at the post," we obligingly explained.

Amy was all attention.

"Do you think we could put a special delivery stamp on St. Vitus?" she innocently inquired.

We had a two-spot on St. Vitus to win, and if we had only had the time to follow Amy's most excellent advice St. Vitus would probably have come in before the second delivery.—New York Sun.

POINTED PARAGRAPHS.

The moth exhibits much taste in dress.

An old soaker is usually a great sponge.

Some girls never flirt—but perhaps it isn't their fault.

It is better to know little than to know a lot that isn't true.

If fame came only after death no man would kill himself striving for it.

Promises may get friends, but it requires performances to keep them.

One glance at a political orator proves that all are not geysers that spout.

It isn't necessary to spend money in advertising your troubles; simply tell them to a gossip.

Somehow the sun doesn't seem to shine half so hot on the baseball grounds as it does on the harvest field.

Often it happens that a man isn't known by the company he keeps until after he mysteriously disappears.

Women talk about their cloths being uncomfortable, but there are lots of men who envy them every time they see a peek-a-boo shirt waist.
—Chicago News.

Chips from Other Blocks

Judge Parker has decided to remain on the bench, as he is convinced that the number of politicians on the fence is already too large.—Washington Post.

That fellow who journeyed 2500 miles looking for a fight must have missed Mr. Roosevelt and all the other rought riders.—Chicago News.

London is wondering if this is the same J. Pierpont Morgan who tipped the earth last year when he stepped from one continent to another.—Chicago News.

The seeming "petering out" of the "Iowa idea" no doubt inspires ex-Speaker Henderson to diurnally "kick himself in two places."—Cincinnati Enquirer.

No social affair is a function unless something new is introduced for the neighbors to laugh about afterward.—Atchison Globe.

Bountiful rains have assured the Kansas corn crop. Let Wall street go ahead with its fortune tumbling if it likes that sort of thing.—Kansas City Journal.

The appointment of General Young in General Miles' place for one week only will add to the troubles of the first class in history ten years hence.—New York World.

The largest balloon ever constructed is being made in Berlin for the St. Louis fair. What a joke it would be to entice all the boodlers into the car and then cut the ropes.—Chicago News.

Japanese Premier's Boyhood.

It is told of the Marquis Ito that when a youth he wandered about the streets of London penniless ragged and hungry, a starving alien in a stange land. No employment was too lowly for that one whose eager and ambitious mind was in after years to point out to the civilized world a new sun of astonishing brightness in the East.

Werner's Hair Tonic
"Excels all others"
Stops hair falling, makes it grow, cures Dandruff
At Druggists, 50c a bottle.

THE ANNEXING OF THE COMMODIOUS BUILDING ON TWELFTH STREET TO OUR ESTABLISHMENT REQUIRED MONTHS OF CAREFUL STUDY TO PERFECT ARRANGEMENTS. WHEN FINISHED WE PROMISE OUR PATRONS A STORE WHICH THEY WILL DEEM A PLEASURE TO TRADE AT—IN THE MEANTIME, THINGS ARE SOMEWHAT IN CONFUSION. CARPENTERS AND LABORERS ARE MAKING LOTS OF NOISE, BUT OUR DISCOUNTS AND SPECIALS WILL OVERCOME THESE ANNOYANCES.

Ready-to-Wear Department

500 Wool Skirts for.....$3.98
Pedestrienne Skirts — made of all wool material, latest shapes, best five dollar skirt in the market. Alteration price.....$3.98

$10.00 Corsette Jackets for,.....$5.98
All-wool Covert and Kersey Cloth—lined with a guaranteed satin—perfectly tailored—usual ten dollars. Alteration price.....$5.98

A lot of Walking Skirts—values to four fifty. Alteration price.....$2.77

Kahn Bros
THE ALWAYS BUSY STORE
Twelfth Street, Towards Washington, Oakland

NEW STARS AT IDORA PARK.

AN EXCELLENT PROGRAM IS ARRANGED FOR THIS WEEK.

A new and entire change of program is offered at Idora Park this week. Manager George Mackinnon has made it his object to engage only the best artists in the profession and this week he has succeded even better than previously.

Marie Azpiroz, the famous young violinist, who has been the reigning sensation throughout Mexico and Spain, and he who has appeared in all the large cities of Europe, is one of the principal features on the bill.

Miss Miriam Mar(the noted coon singer, is also named. Miss Mar's songs are all new and she is considered one of the best singers in her line.

Smith and Clark will do a splendid musical act, playing on numerous musical instruments. Their work has always met with great approbation and they are sure to be liked in Oakland.

Billy Evans, the comedian, makes his first appearance in this section of the country. He is said to be clever, witty and original, and Idora Park visitors may be sure of a number of good, hearty laughs.

Pete Dunsworth, the silver-toned tenor, has been re-engaged by popular request. He will sing a new line of illustrated songs this week, which will make him a greater favorite than ever.

The moving pictures are all new. At the conclusion of the performance, Professor Seaburg, the world's greatest trick diver, will give an exhibition. The professor performs every afternoon and evening.

The scenic railway, laughing gallery, coal mine, etc., are very much enjoyed, and no one should fail to see the baby incubators.

There is a matinee every afternoon except Monday, and Friday nights are devoted to amateurs. The cafe is on the upper veranda of the theater. The admission to the theater is 10 and 20 cents.

Idora Park is located on Telegraph avenue and Fifty-sixth street. Take Telegraph avenue car.

FAME AND TOBACCO.

To some men tobacco is so much fuel which stimulates their wits and seems to enable them to run their mental machinery at a better speed than they can get without it. Others, by devoting a large part of their strength to the consumption of tobacco, are able to get along with very little other outlet for their energies. It is the busy man's stimulant and the lazy man's helper.

Some great modern workers of supremely active minds — as Gladstone, Charles A. Dana and Roosevelt—have not been smokers. Others have. Bismarck was a constant smoker. General Grant smoked all the time when his mind was most occupied. De Witte, the famous Russian Minister of Finance, has been described as smoking cigarettes incessantly over his work. Most artists smoke; tobacco seems to stimulate the imagination. Most writers smoke, though Mr. Howells doesn't, and Dr. Holmes finally abjured tobacco and denounced it as a thief of time. Tennyson's clay pipes and Kipling's briar tell of the tie between tobacco and poetry. Stevenson's cigarettes may have shortened his life, but it was a frail life at best.

Among the financiers there is that prodigious worker, Mr. Morgan, an earnest consumer of long black cigars much vaunted in the newspapers. How about Mr. Harriman, Mr. George Gould, Mr. Cassatt, Mr. Belmont? We guess they all smoke a good deal—all they dare—and somehow we guess Mr. Rockefeller doesn't and never did. He doesn't have to, and probably nowadays tobacco would disagree with him. In the Wall street district there is a pretty large and steady consumption of pretty good cigars. The tension is high there. Nerves need steadying, and there is no part of the country, not even Park Row, where imaginations are more active. — Harper's Weekly.

STANDARD BRED COLT FOR SALE.

Six years old, weight 1100 lbs. See J. Rohan, coal dealer, Fifth and Washington streets. Pedigree—He was foaled April 9, 1896. First dam Daisy by Bob Wooding T. B.; second dam Jennie Lind by Mathews' Stock Bridge Chief—he by old Stock Bridge Chief, tracing to Imp Messinger; third dam Black Sall T. B.—his sire was Dante Moultrie—he by Guy Wilks out of Carrie Malone. His dam is standard and registered.

Nothing Down and Nothing a Week
Are not our terms, but we will sell you Furniture and Household Goods at right prices and terms to suit all. Come and see us if you are going to housekeeping. The old reliable H. Schellhaas, 408 Eleventh street, Oakland.

Thirty-three Top Mattresses
Direct from S. F. factory; neat and clean. See them at H. Schellhaas', Eleventh street, Corner Store.

PURE MILK
New Jersey Farm Creamery
Nothing is so Important as Pure Milk
The city of Oakland has PROTECTED your vital interests by having monthly scientific tests of all the milk sold in the city and we are glad. The light of investigation pleases us. Come, see our dairy and creamery. Here's cleanliness—purity and courtesy.
PURE MILK AND CREAM
BEST BUTTER
New Jersey Farm Creamery
Tenth and Market
Phone James 141

DR. HOWELL'S FIRE OF LIFE
FIRE OF LIFE
AN UNFAILING CURE FOR RHEUMATISM, NEURALGIA, SPRAINS, BRUISES AND ALL PAINS AND ACHES
ALL DRUGGISTS 50¢
F. C. ROWELL & CO.,
32 Turk St., S. F.

AMUSEMENTS.

MACDONOUGH THEATER
Hall & Barton, Props. & Mgrs. Tel. Main 87
TONIGHT AND TOMORROW
August 17th and 18th
The Famous Creator of Fun
EZRA KENDALL
"The Comedian You all Know"
As JOE MILLER
The Vinegar Buyer
A Three-Act License for Laughter
By HERBERT HALL WINSLOW
(LIEBLER & CO., MANAGERS)
SEATS NOW ON SALE—25c, 50c, 75c, $1.00, $1.50. Positively No Higher.

IDORA PARK
WEEK OF AUGUST 10, 1903.
Every Evening—Matinee Every Day Except Monday.
WEEK OF AUGUST 17, 1903.
MARIA AZPIROZ,
The Famed Young Mexican Violinist.
SMITH & CLARK,
The Musical Wonders.
MIRIAM MAR,
Coon Shouter
BILLY EVANS,
Eccentric Comedian
PETE DUNSWORTH
In New Illustrated Songs
DAISY KRELL,
Singing and Dancing Soubrette
EDISON'S PROJECTOSCOPE
An Entire Change of New Pictures.
Amateur Night Friday.
FORREST SEABURY,
Trick Somersault Diver, Gives an Exhibition every afternoon and evening after each performance.
SEE THE BABY INCUBATORS.

NOVELTY THEATRE
BROADWAY, Bet. 11th and 12th.
Tony Lubelski, Proprietor and Manager.
Strictly Moral Family Theater.
WEEK OF AUGUST 17.
New Vaudeville Artists; New Moving Pictures. Performances afternoon and evening. Admission, 10c. Children's matinee, 5c. Never higher.

Real Estate Bargain
Bank Foreclosure Property
PLEASANT HOME ON MONTE VISTA AVENUE, NEAR PIEDMONT AVE.; 6 ROOMS; LOT 30 x 106. PRICE $2,050. EASY TERMS.
W. N. RUSSELL
301 California St., San Francisco.
WATCH THIS COLUMN.

STATE BUILDING TRADES DELEGATES MEET.

Matters of Importance to Union Men Discussed at Session—Work of Local Unions.

M. L. OBERLIES.

The original of the above portrait began his career as a friend of union labor at the age of 15, when he went among the union miners in the Wyoming coal fields and urged them to come out on strike, for which activity he was knocked senseless by strike opposers, and for a long time lay unconscious. He agitated for organization of the cooks and waiters in Omaha and Denver, was earnest in the movement to organize the bakers in his native city of Louisville, Ky., the barkeepers in Cincinnati and was a recognized labor leader in Iowa, Minnesota and the Dakotas, and helped to organize the cooks and waiters into a strong body in St. Louis, Mo. He was in at the birth of Cooks' and Waiters' Union No. 31 of Oakland, serving as its first sergeant-at-arms, and is now its delegates to the Federated Trades Council and the president of the newsboys' union. The severest criticism pronounced against him is that he is too strong a union man.

The quarterly meeting of the State Building Trades Council was called to order at Kohler & Chase Hall at 10 o'clock yesterday morning by State President P. H. McCarthy of San Francisco.

There were present, besides the president, J. P. Burke, first vice president; P. S. Waterman, second vice president; M. G. Barnhard, third vice president; C. T. White, fourth vice president; O. A. Tveitmoe, secretary-treasurer; W. C. White, J. B. Prentiss, W. E. Scully, P. A. Walker, V. M. Trace, J. D. McLeod, A. F. Conway, J. R. Bowen and visitors, F. H. Pratt and J. W. Smith.

Special Organizer W. C. French reported having established councils in Los Angeles and Pasadena.

J. B. Bowen, special commissioner to Antioch on the Hooper mills, being protested by Ransom & Co., at the Black Diamond mine, reported that he had called out the entire union women workers employed on the job; that they had promptly responded and that it was then up. This action was made necessary by the large number of non-union men employed by the contractors. Mr. Ransom appeared before the council and asked that it permit the work to proceed, promising that only union men would be employed in future. Motion was made by Secretary Tveitmoe that work be allowed to proceed on pledge of Mr. Ransome and Mr. Carney, manager for the Hooper Company, that none but union men would be employed. The motion prevailed and the adjustment of details was placed in the hands of Mr. Bowen.

Various locals gave encouraging reports upon the status of unionism in their localities, many saying that they were greatly blessed by the total absence of non-union men, and among the counties stating that they had no unfair lists were Sacramento, Santa Clara and San Joaquin. San Francisco Building Trades Council with its magnificent membership of upwards of 18,000, reported that a number of unions not heretofore affiliated with the local council are now moving for union with it, and will be shortly taken under its protecting influence.

Organizer French strongly recommended that the president and secretary be instructed to visit the southern portion of the State to strengthen the cause of unionism, and his reasons therefore were so forcibly presented that the general board concurred in the recommendation and directed the officers named to make the journey.

The matter of organizing San Mateo county was left to a committee composed of V. M. Trace and E. J. White, and they were instructed to act in accordance with the established rules of the State council.

After a general discussion upon labor leagues, use and abuse of boycott, dissemination of union principles, wages, hours, etc., which developed much of interest, the meeting adjourned.

THE PARADE.

Yesterday afternoon Grand Marshal J. B. Bowen, William E. Scully, C. W. Perry and J. B. Rebolt met at headquarters and agreed upon the following route for the parade to be held in this city on September 7th, subject, of course, to minor changes that necessity may require:

Place of formation, Broadway and side streets below Sixth. The column will move up Broadway to Seventh, thence to Washington, out Washington to Fourteenth, thence to Clay, out Clay to Eighteenth and San Pablo, thence to Broadway, down Broadway to Seventh and countermarch to Fourteenth where the line will be reviewed by the Grand Marshal. It is now estimated that there will be from 10,000 to 12,000 men in line.

The principal prize to be awarded will be the Jonas cup, which will go to the union making the best display.

THE BAKERS.

There was a good attendance at the Saturday night meeting of the Bakers' Union at Kohler & Chase Hall. The body decided to parade on Labor Day, and fixed the fine to be assessed upon those who fail to get into line at $5 but it is believed that the general enthusiasm warrants the statement that there will be nobody fined and that the union will turn out to a man. The following gentlemen were appointed a committee to look after the parade details: H. McCabe, H. Bruninger, C. H. Bullock, J. Wunn. One application was received for membership and $25 was voted to the linemen. Forty-three tickets were disposed of on the floor for the Chutes benefit.

Every employer in the county has signed the new scale, and it is working without friction anywhere. Business is generally good, and there are no idle men.

On the 29th inst. there will be an important joint meeting here of the Executive Boards of San Francisco and Oakland and plans will be perfected for closer trade relations between the two cities along the lines of mutual support and assistance for members of the union.

LINEMEN.

The statement of the case by President Sabin, published Saturday, is said by the men affected not to meet their approval in every particular and it is insisted that the number of union men that remained at work at the time the strike was ordered was not correctly reported by him. From all over the coast come advices to the San Francisco headquarters that the men remain firm. Stockton reports "eevrything favorable; we want uniform wage all over the State and are able to stay until we get it." Sacramento: "No new men going to work. Boys standing by Western Conference and we are with you for all time." Los Angeles reports that conditions are unchanged, and Fresno joins in similar terms. Up in Oregon and Washington there is no change in the situation.

F. A. Holden, Secretary of the Executive Board of the Western Conference, International Brotherhood of Electrical Workers, said in reference to the reported settlement by the San Jose linemen:

"We deny that the San Jose union has made a settlement of the strike. I do not believe that the union has taken the action reported. Some of the strikers may have held a meeting and decided to return to work. If they have done so, they have simply cut away from the union and will return as non-union men. They have simply settled as individuals. If the San Jose union effected a settlement of the strike independent of the Western Conference it lays itself liable to expulsion and its charter would be revoked. I am confident that no such action as reported has been taken by the San Jose local; if there had, the Western Conference would have been notified. There may be some of the strikers that will return to work, and if they do so under the conditions mentioned they are simply going back as non-union men."

Tickets are being rapidly disposed of for the big benefit to be given at the Chutes in San Francisco on the 28th inst. and the indications are that it will be a phenomenal success and that several thousand dollars will be realized.

MUSICIANS.

Indications are that the trouble over in the city between the Musicians' Union and the Executive Committee of the Grand Army of the Republic will be compromised at a meeting to be held this afternoon and that the parades to be held tomorrow and Wednesday will be amply supplied with music.

SAYS HUSBAND BEAT HER

WIFE CLAIMS THAT HER SPOUSE PULLED HER HAIR AND KNOCKED HER DOWN.

J. R. Perry, a young barber, living at 1504 Broadway, was charged today with battery and disturbing the peace and, pending his depositing bail, is being held at the City Prison. He is accused by his wife with battery, while the charge of disturbing the peace was brought by Mrs. M. Barbagelata.

"Last night my husband told me that I could go to West Oakland and see a sick friend of mine," declared Mrs. Perry this morning. "Well, I went, and after a while my husband arrived at the house and said that it was time to go home.

"I was putting on my hat when suddenly he caught me by the hair and threw me down. I got up and then he struck me in the face with his fist, breaking my glasses. I know of no reason why he should act so."

The charge of disturbing the peace was brought because of the noise Perry created while attacking his wife. The trouble occurred in the vicinity of Sixth and Castro streets about midnight.

SUES MILLIONAIRE JOHN BRADBURY.

George C. Richards this morning instituted suit against John Bradbury, the Los Angeles millionaire, for $1224 alleged to be due him on a contract entered into between plaintiff and defendant for the purpose of erecting stamp mills. According to the allegations, Bradbury engaged Richards to erect some stamp mills at the rate of $20 a week and expenses. Richards has never been put to work while ready and willing to do so. He now asks wages for 36 weeks of idleness at $20 a week, amounting to $720 and expenses at the rate of $2 a day amounting to $504.

MANY STRIKERS RETURN TO WORK.

PHILADELPHIA, Aug. 17.—It is estimated that between 6,000 and 7,000 textile strikers principally operatives in the rug branch, resumed work today. The manufacturers made no concessions. The strike was inaugurated eleven weeks ago and of the original 60,000 strikers but 10,000 remain out.

OFFICER AND OUTLAW TO FIGHT.

BUTTE, Mont., August 17.—Pat Rogers, one of the six men who broke from the Butte jail on the night of August 8th, has written a letter in which he says he will give himself up if City Detective Jerry Murphy will fight him a duel. Murphy today accepted the challenge, saying he will meet the outlaw at any place and with any weapons he may name.

INSTRUCTIONS TO TEACHERS

SUPERINTENDENT OF SCHOOLS M'CLYMONDS ISSUES CIRCULAR TO SCHOOLS.

Superintendent of Schools, J. W. McClymonds, has issued the following circular to the principals and teachers in the public schools:

"That there may be some system in reference to the Truant Officer's relation to your schools, please observe the following: Any cases that can consistently come under the work of the Truant Officer, please report in writing to the City Superintendent of Schools. This will be made a mater of record and the Truant Officer will take his directions from these records set forth specially in the report of the matters pertaining to the case reported. We hope in a few days to be able to put in your hands a printed copy of the compulsory educational law.

"Mr. Augsburg, beginning Monday, August 24, in room 8 of the Oakland High School building, will meet the teachers of the first, second and third grades on Mondays at 3 p. m.; teachers of the fourth, fifth, sixth, seventh and eigth grades on Tuesdays at 3.30 p. m. A special class in drawing, to take up more advanced work, such as chalk modeling, blackboard drawing, water colors, etc., on Wednesdays at 3:30 p. m.

"Miss Chapman will be in the northeast corner room of the basement of the High School building, corner Twelfth and Jefferson streets on Mondays, beginning August 17, from 3 to 4 p. m. All teachers needing advice in reference to nature study will be able to meet her at this time.

"Miss Brown will meet the teachers of the department in Miss Chapman's room on Tuesdays, beginning August 18, from 3 to 4 p. m.

"In the common school assembly hall, beginning Saturday, August 22, from 9 to 10 a. m. there will be a series of talks on the teaching of the various branches of the school curriculum. Beginning with August 22, I will personally discuss the subject of Arithmetic. This will be especially interesting to teachers of the primary and lower grammar grades. Later on announcements will be made in reference to other subjects and other speakers."

HARTY RECEIVES PALLIUM

ARCHBISHOP OF MANILA IS VESTED WITH ARCH-EPISCOPAL ROBES.

ROME, Aug. 17.—The ceremony of the imposition of the arch-episcopal pallium upon the Most Rev. J. J. Harty, archbishop of Manila, was performed today by Cardinal Macchi, in his own private chapel.

The first chaplain celebrated the mass, Cardinal Macchi assisting.

When Archbishop Harty had been vested with the episcopal robes and mitre, the cardinal placed the pallium on his shoulders and the archbishop took the oath to observe the rules of the church. Monsignor Edward W. Fowler and Father Zepf acted as witnesses. Archbishop Harty during the day paid farewell visits to Cardinals Gotti, Rampolla, Respighi, Martinelli, Steinhuber and Vives y Tuto.

BODIES RECOVERED FROM LAKE.

GLOVERSVILLE, N. Y., Aug. 17.—The bodies of George Evans and Miss Florence Brown came to the surface of Canada Lake early today after an explosion of dynamite. The two young people have been missing for some days.

Mr. Evans was to have come into a fortune today. Search has been kept up on land and water ever since their disappearance and last night a report from Newark stated that they had been seen there after the time of the strange disappearance and elopment was suggested. This, however, was disproved today by the finding of the bodies.

STONE CUTTERS STRIKE.

PITTSBURG, Pa., Aug. 17.—A strike of 500 stone cutters of Alleghany county was inaugurated today for an increase in wages and fifteen thousand men in other labor trades will be affected.

WON'T MIX.

Bad Food and Good Health Won't Mix.

The human stomach stands much abuse but it won't return good health if you give it bad food.

If you feed right you will feel right for proper food and good mind is the sure road to health. "A year ago I became much alarmed about my health for I began to suffer after each meal no matter how little I ate," says a Denver woman: "I lost my appetite and the very thought of food grew distasteful, with the result that I was not nourished and got weak and thin. My home cares were very heavy for beside a large family of my own I have also to look out for an aged mother. There was no one to shoulder my household burdens and come what might. I must bear them and this thought nearly drove me frantic when I realized that my health was breaking down.

"I read an article in the paper about someone with trouble just like mine being cured on the food Grape-Nuts and acting on this suggestion I gave Grape-Nuts a trial. The first dish of this delicious food told me I had struck the right thing. Daily uncomfortable feelings in stomach and brain disappeared as if by magic and in an incredibly short space of time I was again myself. Since then I have gained twelve pounds in weight through a summer of hard work, and realize I am a very different woman, all due to the splendid food Grape-Nuts." Name given by Postum Co., Battle Creek, Mich.

that two Japanese wood cutters were

THIS WEEK A CONTINUAL ROUND OF UNMISTAKABLE BARGAINS.

ABRAHAMSONS

Phenominal Offerings in Cloaks, Suits and Jackets, this week.

Women's Tailored Suits

Arriving Daily

$16.50

WE HAVE TAKEN OUR VERY LATEST 1903 FALL STYLES LOUIS XV COAT 32 INCHES LONG. SATIN LINED. BELTED EFFECT. BEAUTIFULLY FINISHED. WITH NINE GORE SKIRT TO MATCH; KILTED EFFECT. (REAL VALUE $25.) AUGUST DRIVE PRICE $16.50

$20.00

THESE ARE VALUES FOR THIS WEEK ONLY. JUST ARRIVED. FINE ASSORTMENT TO SELECT FROM. NEW YORK'S LATEST FASHIONS. (REGULAR $25 and $30 VALUES.) AUGUST DRIVE PRICE $20.00.

Extraordinary Inducements in all Summer Goods this week

EVERY SUIT, JACKET AND SKIRT FROM OUR SUMMER STOCK WILL BE SOLD THIS WEEK REGARDLESS OF COST OR VALUE. MANY COSTUMES LESS THAN ONE-HALF PRICE.

Greatest Opportunity for Money Saving this year

FAY TEMPLETON IN NEW PLAY

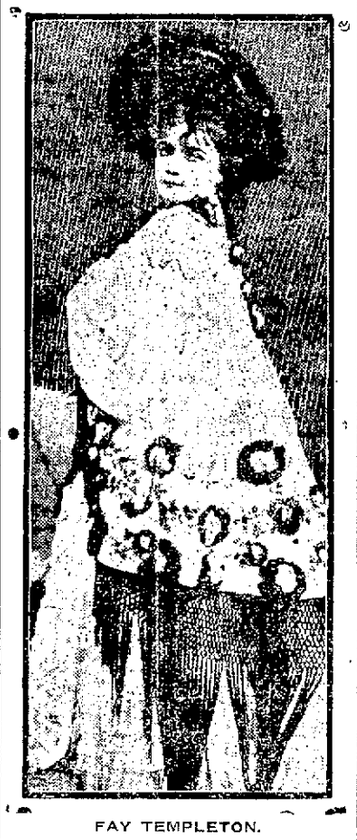

FAY TEMPLETON.

Miss Fay Templeton, whose delightful caricatures of her brother and sister artists have made her a renowned personage, is the bright particular star of that charming musical comedy, "The Runaways," now running at the Casino Theater, New York.

CHAUFFEUR BROUGHT IN POLICE COURT.

C. S. Luckhart, an automobilist living in San Francisco, was arrested at midnight Saturday night by Policeman Hamerton in West Oakland for violating the automobile ordinance which prohibits the driving of the machines after dark without a light.

"My home is in San Francisco and I had been spending the day with a physician in this city, showing him the working of my machine," declared Luckhart to Acting Police Judge Quinn this morning. "I was not aware of the ordinance or would most certainly have had a light on my machine. But I didn't and the policeman got me just as I was about to go on the mole to take the boat for home."

"Well, I guess you will have to pay a fine of $4. It is pretty hard to get you fellows, anyway, so when we do, a little punishment is in order if the law has been broken," stated Judge Quinn.

WITNESS NOAKES APPEARS AT TRIAL.

GEORGETOWN, Ky., August 17.—Robert Noakes, who three years ago, in the first trial of Caleb Powers, was a sensational witness, but who ran away from Kentucky after leaving the stand, appeared as a witness for the commonwealth today.

Store Fixtures For Sale.

Will go cheap. Suitable for grocery or drug store business. Also elegant counters in good order. H. L. Kemp, 412 Eleventh street. Phone James 921.

For Sale.

A superior line of new and second-hand Cook Stoves. Our prices are the poor man's friend. H. Schellhaas, corner Eleventh and Franklin streets.

August 22—Carmen's Union of California.

August 23—Royal Arch of California, to 11 p. m.

Wedding announcements and invitations printed in new style type at The

MOB IS BECOMING DESPERATE

SHERIFF IS HAVING HARD TIME GUARDING HIS PRISONER.

BUTTE, Mont., August 17.—A dispatch from Stevensville, Mont., to the Inter-Mountain says:

The chances of Walter Jackson seeing another day are slim. Ranchers are pouring into Hamilton and Stevensville today by the hundreds, every man armed. They go and take a look at the mutilated body of the 6-year-old boy and then move on to Hamilton. At the latter place Sheriff Pond has barricaded the jail. The Winchesters of twenty deputies peep from the windows and no one is allowed to approach without a pass.

The Sheriff says he will protect his prisoner to the end and will ask the Governor for militia if a demonstration is made.

There are 300 armed men in Hamilton and the Sheriff's situation is considered precarious. There is talk of cutting the telegraph and telephone wires to keep Sheriff Pond from communicating with the Governor.

WEATHER FORECAST.

SAN FRANCISCO, August 17.—Forecast—San Francisco and vicinity: Cloudy this afternoon and tonight, cooler; fair Tuesday; light southerly wind, changing to brisk southwesterly with fog.

WOMAN GRILLED IN COURT

JUDGE QUINN TAKES MRS. WEBER TO TASK FOR CONTEMPT.

"Madam, didn't you know better than to trifle with the workings of this court?" inquired Acting Police Judge Quinn this morning of Mrs. John Weber, the mother of 15-year-old Maud Weber, a defaulting witness in the case against George Schubert.

"I didn't think that I was doing any harm or I wouldn't have done it," answered the woman.

"Well, you haven't got a think coming when it is a matter of official proceedings," declared Judge Quinn. "You are to blame for the non-appearance of your daughter when the case of Schubert was called. I would impose a heavy fine on your child if I was not positive that you would not make her repay it by stinting her in the matter of dress.

"You, madam, are the cause of having your child brought before this court-room to face all these people," continued Judge Quinn. "I would like to punish you, if it were possible, for not causing your daughter to come to this court when she was summoned to attend."

"Yes, I was wrong. I told the child to stay away," confessed Mrs. Weber.

"Well, if I imposed a heavy fine, the child would only have to suffer that much more for clothes, so I will let you off for $10," ordered Judge Quinn.

Two months ago George Schubert, who owns considerable property in West Oakland, was arrested on a charge of battery on complaint of little Maud Weber, upon whom, it is alleged, he committed an assault. When his case came up for trial the child could not be found by the police, and her mother said that she had gone to Sacramento, so the charge against Schubert was dismissed. At that time the police declared that money had been used to effect a settlement with the girl's parents.

Today the child tearfully told the court that she was never in Sacramento.

"To tell the truth, I was in East Oakland all the time," declared the girl. "I was hiding there all the time with some relatives. My mother told me to say I was in Sacramento.

Sponge Sale Extraordinary

Every day this week we offer sponges at just one-half the regular price. We made a particularly fortunate purchase of highest grade, perfect form, Mediterranean Bath Sponges, and we propose to give our patrons the benefit. A glance at our display in the window this week will speak louder than any description we might give here.

$1.00 Bath Sponges, extra large, fine forms 50c
75c Sponges 40c
50c Sponges that you would pay 50c, 60c or even 75c for in other stores—this week.....25c

Remember, these are not cheap grass sponges that fall apart in a week, but the finest imported Mediterranean forms.

Drugs and Medicines also at Very Low Prices This Week

Mennen's Talcum, 15c; 2 cans..25c
Munyon's Remedies 15c
Malvina Cream 30c
Anita Cream 30c
Bromo Seltzer, 25c size.....15c
Bromo Quinine 10c
Arnica Tooth Soap.....15c
Beef Iron and Wine, best.....50c
Castoria, genuine 20c
Carter's Pills.....15c; 2 for 25c
Hoyt's Cologne....15c, 35c and 65c
King's Discovery 38c
Pinkham's Medicines.....65c
Orange Blossom 75c
Paine's Celery Compound.....65c
Swamp Root.....30c and 60c

See our Patent Medicine Window this week for low prices. You will save car fare many times over by purchasing of us.

Collins Bros. DRUGGISTS MASONIC TEMPLE 12TH AND WASHINGTON STREETS

GOOD NEW UPRIGHT

PIANO

For $147

And we have 50 of them, as good as any you can buy for $325 elsewhere. Fully guaranteed for ten years, with privilege of exchanging at any time within one year for a Gabler, Krell, Stoger, Heine or any other of our agencies you may wish to exchange for.

These pianos were bought to help keep one of the largest manufacturers in the United States from going into the Sheriff's hands on account of over produce, and these prices will last while this lot of pianos lasts.

Among our bargains are: 1 Gabler, $185; 4 Emerson, $115 to $165; 2 Steinway, $185 and $215; 3 Heine, $225 to $395; 1 Conover, walnut, new, $285; 1 Behr Bros., mahogany, new, $295; 1 Mason & Hamlin, walnut, new, $325; 1 Krell, small size, mahogany, $295; 1 Singer, slightly used, $165; 3 piano players, slightly used, $90 to $255; 3 Mason & Hamlin organs, $25 to $45 and 10 others from $12 up; 25 squares from $10 up and 100 others. We have many second-hand uprights from $50 up.

Rents, $2 up, allowed on purchase; installments, $4 up; piano players from $90 up. Cash discount on all purchases if paid for in two years. If you can't come in, ring up Main 5744 and we will hold any piano for inspection.

HEINE PIANO CO. Heine Hall, 235-237 Geary Street, on the Square

Largest Wholesale and Retail Exclusive Piano Establishment on the Coast.

NOTICE.—Next week Some of the pianos in the railroad wreck which were damaged to the exterior case work only, the Southern Pacific Railroad paid one-half of the value of them. These goods were put in perfect repair and are now without a scratch, the same as now from the factory. You can get these instruments for just one-half their original value. This is a great opportunity for a real bargain. Call and see them even if you are not ready to buy.

THE Men's Grill Room PALACE HOTEL San Francisco

..OF THE..

is a handy resort for Oakland business men.

BROWN & McKINNON OLDEST MERCHANT TAILORS IN OAKLAND.

We carry a full line of desirable staple goods and latest novelties.

SPRING GOODS NOW IN.

Evarts Block 1018 Broadway

TRIBUNE SUBSCRIBERS

WHO FAIL TO RECEIVE THEIR PAPER BEFORE SIX O'CLOCK EVERY EVENING SHOULD TELEPHONE TO THE CIRCULATION DEPARTMENT, EXCHANGE NINE, AND THE CARRIER WILL BE NOTIFIED TO DELIVER A COPY IMMEDIATELY.

BERKELEY AND THE STATE UNIVERSITY

WILL RECEIVE FRESHMEN OF UNIVERSITY.

Christian Associations Prepare Elaborate Functions for Incoming Students.

BERKELEY, August 17.—On a more elaborate scale than ever the members of the Young Men's and Young Women's Christian Associations are planning to receive and look after the incoming class which was formerly enrolled by the university authorities from 8:30 o'clock this morning until 4:30 o'clock this afternoon.

To the young women students the Young Women's Christian Association gave an informal reception in Stiles Hall this afternoon.

This function was held merely for the purpose of acquainting the Freshmen girls, as tomorrow the regular annual reception will take place, when an interesting program will be rendered.

The annual reception by the Y. M. C. A. will be given the men of the first year class tomorrow night. Music and addresses by prominent members of the faculty and association will be the order of the evening.

The evening will be completed by refreshments and social games.

WILL SERVE AGAIN ON THE EXECUTIVE COMMITTEE.

BERKELEY, August 17.—Colonel George C. Edwards and J. K. Moffitt have been re-elected to the executive committee of the Associated Students.

The first meeting of the committee will be held tomorrow evening, at which time the athletic representative on the committee will be elected. The place will probably go to a football man, as the track had a representative last year and the custom being to alternate between these two branches of athletics.

CHURCHES PROSPERING IN THE COLLEGE TOWN.

BERKELEY, August 17.—With appropriate exercises the Trinity Sunday School chapel, which was planned and built within a week, was dedicated yesterday afternoon. The Right Rev. John W. Hamilton, resident Bishop for the Methodist churches of California, delivered the dedicatory sermon. With his remarkable manner the Bishop succeeded in creating such enthusiasm that before the services had been concluded $1,185 had been subscribed toward paying off the indebtedness of the new edifice.

At the morning service $1,591 was pledged by the congregation to pay for the thirty-foot lot that the church has just purchased on Fulton street, adjoining the church. It is upon the site, which now consists of 130x130 feet, that the congregation now proposes to build a $50,000 church.

At the Church of the Good Shepherd yesterday morning the twenty-fifth anniversary of the church was celebrated with simple and impressive services.

PROCESSION AT DEDICATION.

ACADEMIC POMP WILL BE ATTENDANT UPON OPENING OF THE NEW LABORATORY.

BERKELEY, August 17. — Academic pomp will be attendant upon the dedication of the new physiological laboratory of the University of California at Harmon gymnasium at three o'clock next Thursday afternoon. Preceding the hour set for the exercises, a procession composed of the Regents and guests of the university, alumni officers, professors, instructors and graduate assistants, will form in front of the library. Those in the procession will wear academic gowns and will occupy places on the stage.

Professor Wilhelm Ostwald of Leipsig will deliver the dedication address in German. Addresses will also be given by President Wheeler and Professor Jacques Loeb.

Upon conclusion of the exercises the new laboratory, which stands on the Hillegas tract, to the south of the college grounds, will be thrown open to the public.

MANY PHONES ARE OUT.

A telephone pole and cable box at the corner of Thirty-fifth street and Telegraph avenue, burned out yesterday afternoon and as a result about 100 phones were rendered useless for the time being.

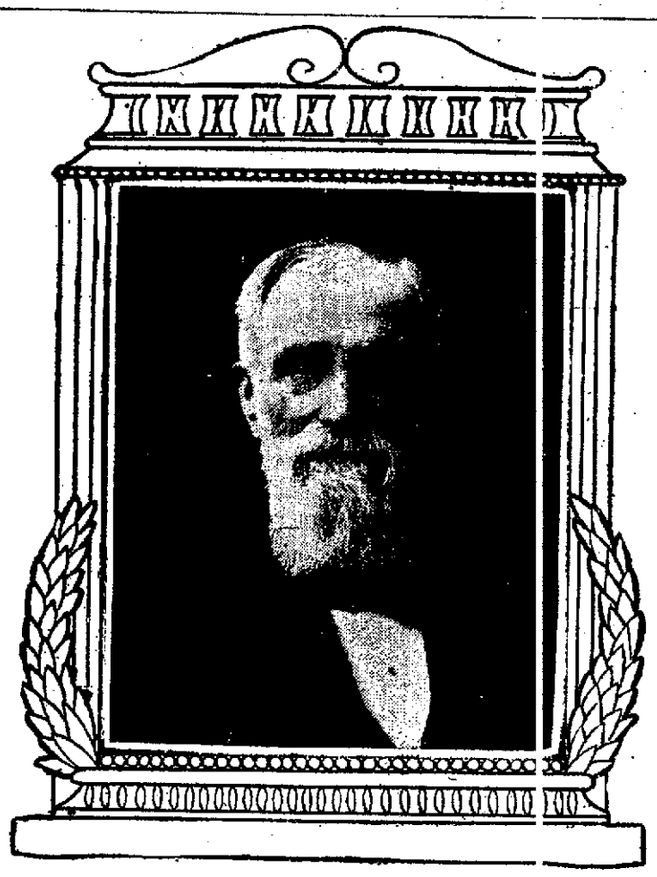

CHARLES SMITH, A PIONEER OF SAN LEANDRO. (Photo Belle-Coudry.)

EXTRA CARRIERS DENIED.

PEOPLE OF BERKELEY DO NOT BUY ALL THEIR STAMPS AT LOCAL OFFICE.

BERKELEY, August 17.—Because the people of the college town buy several thousands dollars worth of stamps in San Francisco each year, Postmaster Schmidt's applications for three additional letter carriers, who are badly needed to serve the outlying districts of the city, has been denied by the postal authorities.

The Berkeley postoffice is allowed carriers commensurate with the number of stamps sold, and until the local revenue increases the additional carriers asked for will not be allowed.

At present the people living in the more remote portions of the city are compelled to call for their mail at the main office, the hour for the delivery from the window being set at between four and five o'clock each afternoon.

LECTURE THIS EVENING.

"What a Drunkard Should Say to His Boy" will be the subject of a discourse this evening at the Chester-street Methodist Episcopal Church by W. H. Williams, known as the drummer evangelist. The subject is one suggested in an editorial in the San Francisco Examiner a short time ago and Mr. Williams will use it as a text for an interesting evening's lecture.

PICK DATE FOR "EVERYMAN."

OLD ELIZABETHAN PLAY WILL BE GIVEN IN THE NEW AMPHITHEATER.

BERKELEY, August 17.—The evening of September 1 has been finally set apart for the production of the Elizabethan play, "Everyman," to be given in the Greek Amphitheater built by William R. Hearst on the natural indentation in the hills at the back of the University of California campus. The play, which will be presented under the direction of Ben Greet, is said to take a powerful hold on the public. It is not designed for the ordinary theatergoer, but for scholars and college folk.

"Everyman" has already been produced at all the larger Eastern universities, where it made a tremendous hit. According to Mr. Greet, the Greek Amphitheater will afford an excellent opportunity for display. In an interview he said:

"The Greek Amphitheater is a magnificent reproduction and an ideal place for such a play as we propose presenting."

The old English drama was revived by the Elizabethan Stage Society of England, which presents three plays a year, usually giving them in the halls of the famous old inns, such as Lincoln's, Gray's or Charterhouse.

"Everyman" was given for the first time at Charterhouse in July, 1901, when the members of the society were the only spectators allowed at the performance. The play was first published early in the reign of King Henry VIII, its design being "to inculcate great reverence for the old mother church."

The play is presented in one scene and at one time. Everyman leaves the stage at one time, that being when he goes to take the sacrament from the priest. The representation of the angel in the play is adjudged as being one of the finest of its kind ever put on the stage.

DIAMOND BROOCH STOLEN.

NEW YORK, August 17.—Mystery surrounds the theft of a diamond brooch so valuable that the stones composing it are well-known to jewelers and collectors of this country and Europe, says the Herald. Its owner is a member of a noted and wealthy New York family and it was from her home in this city that the ornament disappeared.

Details are withheld and detectives engaged upon the case have been instructed to proceed with unusual secrecy, but is is said the thieves are known to have fled and there is little hope of effecting their capture, while there is a possibility of recovering the jewels, which may have been purchased by an unscrupulous dealer in the hope of making large profits after the search has become lax.

Authorities of principal European centers also are at work on the case.

HORDES OF CRICKETS IN COLLEGE TOWN.

University Authorities State That the Insects Are in a State of Migration.

BERKELEY, August 17. — Myriads of black crickets appeared on the streets in the western portion of the city today to the bewilderment of the residents of that section. The insects not only invaded the street and sidewalks, but made ingress, wherever they could, into stores and dwellings. Although perfectly harmless, the crickets proved troublesome to pedestrians, who were compelled to trample them under foot.

Not only did the insects appear in the west end, but made themselves conspicuous in the main portion of the town, notably at the intersection of Center street and Shattuck avenue.

The natural phenomena had been called to the attention of the entomological department of the University of California by a number of interested residents.

The college men could not explain the prevalence of the crickets, which they say are those made famous in literature as "the cricket of the hearth."

It was stated by the savants that the insects are migratory and that they will probably leave Berkeley in a few hours.

PROMINENT G. A. R. MAN IS RUSTICATING IN BERKELEY

BERKELEY, August 17.—General John C. Black, a prominent member of the G. A. R., is the guest, during the encampment, of F. B. Vroeman of 2705 Ridge Road.

Professor Hiram Van Kirk, dean of the Berkeley Bible Seminary, has taken a house with his family at 2526 Piedmont avenue.

A. H. Broad, the local contractor, has gone to McCloud to put the finishing touches on Mrs. Phoebe A. Hearst's castle, Wintoon.

Louis Dittrick of Patterson Post, G. A. R., of Pittsburg, is the guest of his niece, Mrs. Arthur P. Davies of 1925 Dwight Way.

Mrs. John C. Lynch and Miss Leuton have returned from an extended visit in the East.

Mrs. Kellogg A. White is back from an extended tour in Southern Oregon.

Dudley Saeltzer of Redding is visiting college friends.

Mrs. William Sage, sister-in-law of Hermann Jones, the well-known college man, is a visitor in Berkeley.

D. P. Hodgson is visiting his mother, Mrs. M. E. Young of 2247 Channing Way.

Arthur Kales has departed for New York to engage in the study of law at Columbia.

N. A. Sawyer has been compelled to give up his college work on account of eye trouble and will leave soon for his home in Mexico.

R. R. Greene left today for Mariposa to relieve Robert Sibley as superintendent of the Mariposa Mining Company's plant.

OVERALL NAMES CAPTAINS.

PRELIMINARY GAMES WILL BE COMMENCED IMMEDIATELY AT THE UNIVERSITY.

BERKELEY, August 17.—The baseball men of the University have already begun to arrange for the class games, which are held every year, just after the opening of college. It is expected that the last of the preliminary games will have been played off before the conclusion of this month.

Orval Overall, 'Varsity baseball captain, has made the following appointments of captains of class nines: Senior baseball team, E. Adams; Junior, Troy Hendricks; Sophomore, R. Candley; Freshman, N. Scruggs.

It is during the progress of the preliminary games that the material for the 'Varsity is developed.

AT VOLUNTEER HALL.

Mr. and Mrs. Baker, the blind singing evangelists, will hold a meeting at Volunteers' Hall at Eighth and Broadway this evening. It is said by those who have heard the quaint sweetness of their perfectly attuned voices, they never miss the opportunity of hearing them sing.

HAYWARDS, SAN LEANDRO, EMERYVILLE, FRUITVALE, GOLDEN GATE

WELL KNOWN MEN ARRIVE.

RACING STABLES AT EMERYVILLE ARE FILLING UP RAPIDLY.

EMERYVILLE, August 17.—Last week witnessed the arrival of many well-known men in the racing world. Danny Lynch, Jim Harris and Bill Donaldson, better known as "Dusty" Rhodes, who were all recently ruled off the Chicago track, have sent their horses ahead and already their head-exercise boy and trainer are at work. They themselves will arrive later in the week.

Dick Armstrong, who is known as a clever jockey and experienced trainer all over the coast arrived Friday from Seattle. He brings word from several Emeryville owners there who will soon start South.

Steve Judge has taken up quarters with a dozen horses.

Frank Kelly has a large stable here. His best horse is Mike Murphy. He also has several promising yearlings.

Harry Rouke was in town Saturday to secure quarters at the track. He will train for W. O. McDonough.

MARSHAL LANE BACK.

Town Marshal Morris Lane has returned from Harbin Springs. He left there Friday in company with Judge Quinn of Oakland.

PAY DAY AT SUB WAY.

Cotton Brothers' contractors at the subway, paid off today.

WILL MEET SOON.

Although every effort is being made to keep secret the plans of the striking mill men, it is known that they will meet some time this week at Golden West Hall in Watts' tract. A board of arbitration may possibly be appointed at that time.

WILL GO EAST.

Mrs. A. Hastings of the Hastings Hotel is preparing to make an extended visit to the East. She will visit her old home in Nova Scotia and will also spend some time in Chicago and at Niagara Falls. She will be absent three months.

DIRECTOR SMITH IN TOWN.

Director Smith, one of the largest stockholders in the track, made a visit here Saturday and inspected the race course and quarters.

AUTOMOBILISTS ARE ARRESTED.

CHICAGO, August 17.—Seventeen automobiles were stopped by the police of Evanston yesterday and taken to the police station, where their drivers were released on bonds on their own recognizances to appear in court later.

A patrolman, addressed in civilian clothes, gave the signal when an automobile passed by moving his handkerchief over his face. Two policemen, stationed an eighth of a mile away, timed the automobiles and stopped those going too fast.

The speed limit by ordinance in Evanston is eight miles an hour. The police only stopped those exceeding a speed of twelve miles an hour. The minimum fine for violation of the speed ordinance is $25.

WILL ENTERTAIN VETERANS.

MEETING HELD IN SAN LEANDRO TO ARRANGE RECEPTION.

SAN LEANDRO, August 17.—A public meeting was held Saturday evening in the Town Hall to make arrangement for the entertainment of all the veterans who may come out to visit San Leandro on Alameda County Day of the National G. A. R. encampment. Secretary John Frank, of the Board of Trade, addressed the gathering. He stated that he had at the request of Col. Hastings, written Secretary Stearns, of the Oakland Board of Trade, asking the privilege of entertaining one hundred of the old soldiers on Alameda County Day. Mr. Stearns had replied that it had already been planned to give all G. A. R. visitors their luncheon at the Willows on the shores of Lake Merritt. In the afternoon the old warriors will be given free transportation on all the car lines to go where they please. "A number of the delegates will, in all probability, come to San Leandro," said Mr. Frank, "and I would suggest that we decorate the town, and provide some entertainment in their honor. It was decided to ask all the merchants and residents to decorate their places of business and houses in the national colors. The local band will give an open-air concert on the plaza during the afternoon.

The growers in the vicinity will be asked to bring in quantities of apples, plums, prunes, peaches, apricots and other fruits and place them where the old soldiers can help themselves. The veterans will be most hospitably received and for those that come to San Leandro, the day will be one long to be remembered.

BOARD OF TRUSTEES TONIGHT.

The Trustees will meet tonight for the regular semi-monthly session. Nothing of especial interest is to come up.

EPWORTH LEAGUE.

The Epworth League meeting in the Methodist church last evening was led by A. J. Smith. The topic was: "Endure Hardness as a Good Soldier."

LECTURED IN SAN LORENZO.

Dr. E. R. Dille, of Oakland, opened the King's Daughters' entertainment course at San Lorenzo hall Friday evening with a very interesting lecture. A special car conveyed the San Leandro and Haywards portion of the audience to and from the entertainment. The other numbers of the course are as follows: Friday, September 4, concert by Ebell Quartet; Friday, September 5, lecture by John P. Irish of Oakland; Friday, October 9, musicale by Mills' College orchestra; Friday, November 6, lecture by Dr. William Rader of San Francisco; Friday, December 4, musicale by the Pasmores of San Francisco.

ADVERTISED LETTERS.

Letters for the following remain uncalled for in the San Leandro postoffice. Francisco Gomes Nora Amaro, J. Bettencourt, Manuel Teixeira Correira, Mathews Romeiro Costa, Francisco Calcado Martins, Antone Cordino Silva (2), Mrs. Clara Valentine.

BOON FOR CHICAGOANS.

Trolley sleeping cars are to be put on between Milwaukee and Chicago. Chicagoans can then sleep it off while en route back home.—Denver Post.

TESTIMONIAL IS TENDERED.

CONCERT GIVEN AT LAKE TAHOE FOR ELMHURST VISITOR.

ELMHURST, August 17.—Miss May Brown of this place, who is spending the summer at Lake Tahoe, was tendered a testimonial concert by the people of that place. An interesting program of musical and literary numbers was presented, in which were included several by Miss Brown herself. The concert was considered a great success, being hugely enjoyed by all who attended.

Among those present were Col. M. C. Kinney and wife, Dr. and Mrs. Marshall, Mr. and Mrs. Krum all of San Francisco, Mrs. Wing of Placerville, and Mr. and Mrs. Baumann of Stockton.

SUNDAY'S SERVICES.

Rev. E. E. Clark preached an instructive sermon on "Divine Guidance" yesterday morning at the Presbyterian Church. His evening theme was the "Psalm of David." The topic for the Christian Endeavor prayer meeting was, "How to use tact in dealing with men."

HOTEL LEASED.

M. B. Templeton, who recently removed to Fruitvale from Haywards, has leased the Willows Hotel on the San Leandro road, opposite the power house. Mr. Templeton purchased the city morning newspaper routes of Peter Laing.

A LITTLE REUNION.

William C. Ireland, past commander of Garfield Post, G. A. R., was in Elmhurst on Sunday. While here he accidentally met Philip Herrier and the two paid a visit to Captain S. Giovannini. The latter was made an honorary member of Lincoln Post in San Francisco twenty-four years ago at a time when Ireland was senior vice-commander of the post. Ireland and Giovannini had not met since that occasion until last Sunday. When the three old comrades began talking of the war they found that the three had participated in the same battle at Petersburg in 1864.

PERSONAL.

Miss Margaret Daehn is passing a few days at Camp Taylor.

Conductor Henry B. Arlett and Motorman J. A. Kane returned to work this morning after enjoying a week's vacation.

OLDEST PUBLISHER IS DEAD.

PHILADELPHIA, August 17.—Moses Pollock, said to be the oldest publisher and bookseller in the United States, is dead at his home here. He was born in 1818 and spent seventy-two years in the book business. Most of the great American libraries were indebted to his collections.

BOARD OF TRADE DIFFICULTY.

EX-PRESIDENT WILBERT REPLIES TO PRESIDENT BROWNING'S LETTER

HAYWARDS, August 17.—President Wilbert, of the Board of Trade, has replied to President Browning's letter in regard to the trouble about the quarters of the board. The letter follows:

Editor TRIBUNE: In your issue of August 10, I noticed an article signed Fred William Browning, M. D., in which the writer gives quite a lengthy history of the Board of Trade, and concludes by charging one of the past presidents with outwitting the board, and causing it to expend its money for naught. The facts are simply these: The Board of Trade sublet the space from the Creamery Company, and they vacated the building a few months afterward. I attended a meeting of the Board of Trade, after the removal of the Creamery Company, and the matter was discussed. I stated to the board that they had no standing with the owners of the building or the agent, but no action was taken regarding the matter, no rent was paid nor offered, and no attempt made at the meeting to assume the whole of the rent. The president had an opportunity to rent the building to a chicken peddler, but the owner and the agent did not think that chicken coops, and a board of trade exhibit in the same room, would make a fit place to which one would like to invite visitors. When an opportunity came to rent the building to a desirable tenant, I called in the president and stated the case to him. He and the prospective tenant entered into conversation regarding the matter of space—but came to no agreement, and the president left. As he was going out of the door, I asked him what conclusion he had come to—he made no reply. I then rented the building to the party, and work was at once begun to fit up the room for his purpose. The president of the board went in and ordered work stopped, but his orders were overruled, and work continued. I then notified the president to come and arrange the matter with the renter or remove the furniture of the board. After a few hours of delay the president made his appearance, bringing with him the secretary of the board, M. Kavanaugh. Ten minutes' time with gentlemanly treatment and a little American diplomacy was all that was necessary to adjust matters, and so the board have their exhibit room, and meeting place as before.

The whole trouble was entirely unnecessary, as the tenant was agreeable to the board from the beginning, but the arrogance and prejudice of the president of the board made it impossible to do business with him, unless he could dictate his own terms in all things.

The Board of Trade is no place for dictators. What is needed is broad minded citizens, who have more of public spirit for the best interests of the community, than they have for personal aggrandizement.

Respectfully submitted,

P. WILBERT.

CONVENTION WAS POSTPONED.

MEETING IN FRUITVALE TO NOMINATE CANDIDATES NEXT THURSDAY.

FRUITVALE, August 17.—Owing to the inability of the committee to secure a meeting place, the nominating convention scheduled for Saturday evening did not take place. A call has now been issued to hold the meeting next Thursday evening, which reads as follows:

"Attention! A convention will be held in Armory hall, Fruitvale avenue and East Sixteenth street, Thursday, August 20, 1903, at 8 p. m. sharp, to nominate candidates for town officers, namely: Five trustees, one town clerk and assessor, one treasurer, one town marshal and tax collector. All voters of Fruitvale Sanitary District are earnestly requested to attend."

No slate has been arranged, and the affair will be a "free-for-all"—everyone having an equal chance to get nominated for an office.

GERMAN SOCIALIST PICNIC.

Yesterday afternoon at Plittsville Park was held the annual picnic and summer festival of the Socialist Maennerchor and the San Francisco Tageblat Publishing Society. A large crowd of Germans and their families were present and enjoyed themselves immensely. There was a concert, singing by the maennerchor, dancing, games and other amusements. The affair was given for the benefit of the weekly organ of the San Francisco socialists, "Der Tageblat."

SMOKER TONIGHT.

The members of the Fruitvale Improvement Club will celebrate the second anniversary of the society's organization. The committee in charge consists of P. H. Zeppittini, Franz Simons, J. Taylor, A. G. Saunders, J. Taylor and Adolph Peterson.

NEW GOLD MINING COMPANY.

J. E. H. and Harry A. Brown, of this district, are interested in the Ne Plus Ultra Gold Mining Company, of Mariposa county. The former is president and the latter secretary of the concern, which is capitalized at $30,000. The mine is located about fourteen miles south of Coulterville.

HORSE TRADERS' CAMP.

A gang of horse traders have been camping the past week on the vacant lot at the northwest corner of East Fourteenth street and Fremont avenue.

TWO NEW HOUSES.

A new frame house is being erected on the corner of Washington street and Pomona avenue, in the Sather tract. Another dwelling is going up at the corner of Fremont avenue and Fourteenth street.

* * * * * * * * * * * * * * * * * *

TELEPHONE WIRES WERE CUT.

LEAD WIRES AT GOLDEN GATE ARE DOUBLY CUT.—NOTES.

GOLDEN GATE, August 17.—Some early Saturday morning the lead wires of the Sunset Telephone Company were again cut just on the outskirts of this place. A very thorough job had been made of it, each wire being cut in two places.

General Manager Ellis was notified by Golden Gate residents of the occurrence and promptly put a gang of men to work repairing them. The incident is being kept quiet by the company.

ON A VISIT HERE.

Miss Nettie Hutz is spending the week with Mrs. Robson of San Pablo avenue and Fifty-eighth street.

NEW ASSOCIATE IN BUSINESS.

Eugene Granite and Mr. Wagner the local barber are now associated in the running of the latter's tonsorial parlors.

CHANGE OF ENGINEERS.

Daly Smith who has been running the engine at the steam-plow has left to visit his old home in Illinois. Engineer Ferguson of San Leandro has been transferred from the latter place and will act in Smith's stead.

MARTYN FAMILY MOVES.

The Martyn family of Sixty-first street, has moved to Alameda where they will make their future home.

LAST REVIVAL MEETING.

Last night the final revival service was held by Evangelist Williams and a splendid attendance was the result. Mr. Williams will address meetings in Berkeley during the course of the next week.

MUNICIPAL ACTIVITIES.

The Second Ward Political Equality Club announces a meeting tomorrow afternoon at 528 Twenty-seventh street, at which the subject of "Municipal Activities" will be considered. The subject matter will be subdivided into two parts, one relating to "Public Health and Safety," and the other to "Education: Schools, Libraries and Museums."

A public lecture will be held at 8 p. m. Friday, September 4, 1903, at Y. M. C. A. Hall. Subject of lecture, "Technical Schools," by P. M. Fisher, principal of the Oakland Polytechnic High School.

AS A LAXATIVE

Hostetter's Stomach Bitters is without an equal. It will not gripe nor shock the system, and make you feel sick all over like most cathartics do, but has a firm and gentle effect on the constipated bowels, stimulating and assisting them in the proper performance of their functions. Then an occasional dose is all that is needed to keep the bowels regular, and the stomach strong. A trial will convince you of its value.

HOSTETTER'S STOMACH BITTERS

FEARS FELT FOR EXPLORER.

NO NEWS OF TOLL SINCE JULY 13, 1902.

(Correspondence of the Associated Press.)

ST. PETERSBURG, July 31.—The Imperial Academy of Sciences is beginning to entertain most serious fears for the polar explorer Baron Toll, from whom nothing has been heard since he left the yacht Zarja, July 13, 1902, in company with two Yakouts and started for Bennett Island. The Zarja left its winter quarters early in June last year to find Baron Toll as well as his associate, the Zoologist Birouliu, who had gone to New Siberia. The vessel was unable to accomplish its mission and returned late in the season to the River Lena. Birouli escaped across the ice. Three relief parties were sent out by the Academy early this last spring. Lieutenant Kolchak and Engineer Brousney each proceeded towards New Siberia and Bennett Island while Lieutenant Matissen undertook to recover the Zarja. Mr. Brousney was also accompanied by a number of Russian and native traders who make annual journeys to this coast for mammoth tusks and furs, while Lieutenant Kolchak took with him a portion of the former crew of the Zarja. There seems to be no doubt that they reached New Siberia quite early in the season as the ice was very strong and the present hope is that Baron Tull may have been able to return to New Siberia.

EVANGELIST PREACHER NEARLY MOBBED.

NEW YORK, August 17.—Because he made a reference which the crowd considered uncomplimentary to two women who were listening to him, the Rev. Maxwell P. Johnstone, an evangelist, who holds open air meetings at Twenty-third street and Fifth avenue, was interrupted by several men, who started to mob the preacher, and who only desisted when half a dozen policemen interfered. The minister was standing on a small box which was kicked from under him and he nearly fell down. He was jostled and pushed about and his make-shift pulpit was kicked through the streets. No one attempted to strike the minister, however, and the police finally rescued him. Meantime, the women, who appeared to be refined persons, had fled the scene.

Always avoid harsh purgative pills. They first make you sick and then leave you constipated. Carter's Little Liver Pills regulate the bowels and make you well. Dose, one pill.

GOES ON HER VACATION.

MRS. NETTIE KISICH.

The above is a portrait of Mrs. Nettie Kisich, wife of P. Kisich. Mrs. Kisich is now enjoying an extended vacation at Geyser Springs.

PLANS HAVE BEEN PERFECTED.

WEST OAKLAND BOILERMAKERS WILL PARADE ON LABOR DAY.

At a meeting Saturday, of the committee which has the matter of the boilers' turnout on Labor Day in hand, plans were perfected and instructions issued. The committee, which is composed of T. Crumpton, C. Kane, and John Gardiner, has asked all the men taking part to wear the following uniform: Pl in black shirt, black trousers, white neckties and belts and white caps.

The men have also been requested to carry either sledges or canes, and it is further asked that all men working in the Southern Pacific boiler shops turn out.

The committee has had considerable difficulty in securing a band for their section which will probably include machinists and members of the blacksmith shop. So far five bands have been obtained by the Trades Council committee.

After the parade the San Francisco boilermakers will be the guests of those on this side of the bay. It is probable that a big picnic or reunion at Shell Mound will conclude the day. The committee will probably be on hand tonight at the meeting of the Federated Trades Council of this city.

TWO WELL KNOWN FIREMEN NEARLY LOSE THEIR LIVES.

Word was received here Saturday of the narrow escape of Ed Katzenburg and Henry Reed, both well known firemen of this city, from drowning in the Sacramento river last Thursday. They were swimming near the Yolo bridge for the first time and did not know the treacherous undercurrent.

Both got beyond their depth and Reed had a very hard struggle to reach land, and was prostrated by his efforts. Katzenburg was more fortunate, being picked up while clinging to driftwood.

SEEN AND HEARD IN VARIOUS QUARTERS ABOUT THE YARDS.

W. Miller has been engaged for several days in repairing and replacing the brick foundations of eight retorts in the gas-compressing house. This is regularly done every five or six weeks as the retorts become useless with age.

Ed Havens of the Dg wheel left the yard off Saturday, as he was feeling indisposed.

A new solution for cleaning the grease and dirt off of machinery, tools etc., is being tried in the lye-pit. Lime is substituted for caustic soda. It has proven cheaper and better.

Jerry O'Brien is helping at the baggage machine.

Harry Connors, machinist, who served his time in these shops, dropped in to see the boys Saturday, after an absence of about two months. Connors has been working all over the coast since his departure, but, in his own words, he has come to the conclusion "that home is good enough" for him.

Jack Smith, master mechanic of Tucson division, paid a visit to Master Mechanic W. H. Russell Saturday. Mr. Smith is the nephew of H. J. Smith, general superintendent of the motive power department of the Southern Pacific.

Young "Hank" Lightner was busy Saturday making out his "personal record" preparatory to going on the road as extra fireman.

Tom H. Harris of the tool-room has received from the Cleveland Tool Company a gross of twist drills which he will shortly place in position in his department.

Engine 2048 has just had her air-pump overhauled. This was made necessary by the extra hard work she has been doing.

Clyde Patterson of the machine shop had his first two fingers on the right hand badly smashed Saturday. Both nails were torn off by the accident.

Jack Simpson has completed twenty-four box-rollers and twelve tonnage rollers to be used in handling heavy lumber.

"Jack" Morrissey went in swimming after work Friday on a wager. The water and wind was very cold and George O'Brien had an idea that Morrissey's feet were likewise, but the latter "made good."

A baseball nine, to which quite a few of the boys in the yards belong to, known as the Walsh team, has challenged the Idora Parks to play next Sunday, but up to date have received no reply.

W. Cooper and party returned to-day from up the Sacramento river.

Chris Kane and H. Leahy have been notified to get ready to go down to Bakersfield to work for the Southern Pacific there.

James Yost pressed several hundred brake cylinder leathers Saturday with his new machine.

Hugh McGilvery and Horace Crocker are working on plans for a steam automobile. Crocker has for some time been an enthusiast on the subject and has prepared plans for his machinery, gearing, etc.

The week just passed at the shop has been especially free from accidents and mishaps. Everything from turning out a tiny screw to laying the fifty-foot timbers in the new car-float has gone along smoothly.

LETTER LIST.

List of letters remaining uncalled for in the Oakland, Cal., Postoffice, Saturday morning, Aug. 15th. Persons calling for any of the following please state date of list. All letters remaining unclaimed for two weeks will be sent to the Dead Letter Office.

A—J. R. Abley, Mrs. Charles Abbey, Eugene Adams, Agnew & Clymer, R. R. Ahern, Mrs. L. A. Aldrich, Charles Alexander, Mrs. Annie M. Allen, Mrs. B. F. Amie, Miss Grace Anselmi, Mrs. Jessie Anderson, C. H. Applegate, Mrs. Conover Armstrong, Raffaele Assite, Mrs. S. Avilayr.

B—Geller Bacher, Mrs. Edna Baird, Miss Kate Bailey, Frank Baker, Mrs. Susie Baker, Mrs. M. Balman, Mrs. John Ballard, B. Barrett, B. H. Begley, Mrs. F. W. Holt Beatty, Max Belling, Mrs. L. P. Benson, Andrea Bendl, James R. Bennett, Miss Kate C. Beresford, Miss Maggie Boger, W. H. Bolton, A. J. Boorman, Mrs. M. A. Bostwick, Mrs. M. L. Bowie, Miss Amy Bovey, Mrs. J. Bradley, A. Brandies, Miss Mable Bridges, Miss W. Bredt, Quarte Brown, J. E. Brown 2, Miss Nellie Brown, Miss Annie Bruns, H. F. Buechner, Miss B. Burgess.

C—M. M. Cabral, C. B. Callihan, J. Campbell, M. D., Mrs. A. Campbell, Miss Emma Cannon, Joaquin Carillo, Mrs. A. H. Carmen, Joseph Carrall, Mrs. W. McK Carson, Louis Carte, F. M. Chandler, Germaine Chabot, C. C. Chase, Frances Clark, M. D. Clark, Francis E. Clark, Walter F. Cobb, Mrs. J. Conn, Mr. and Mrs. Bert Cook, George Cook, Miss Della Cordane, Correspondence Club, William D. Corpening, Lester Cotton, Mrs. W. C. Culbert 2.

D—Claire Dains, A. Dams, Mr. and Mrs. Jay Deaning, Alick Derrick, Miss Irene Desmond, L. P. Desmoine, John Dids, J. E. Doty, Mrs. Macalpine Downie, Mrs. George F. Drake, Gioachino Dusic.

E—Miss Helen Eames, Miss Hazel Elsbrwoor, Mrs. J. Elliott, Miss Johanna C. Engdale.

F—F. Failes, H. A. Fawcett, J. Ferrera, Helen E. Fritsch, Mrs. Almos Frean, Mrs. S. S. Fulton.

G—H. Grabs, Oswald Gibbs, Aric M. Gibbons, Mrs. Mary Gilbert, Miss Myra E. Giles, Mrs. McHenry Glaze, Mrs. L. E. Goad 2, L. Goldsmith, C. A. Gore, Joseph Green, Miss J. Grist, C. A. Gunn, Mrs. O. C. Gunderson.

H—Walter Hardy, Mrs. Mary Hammell, R. Hansen, William Halleck, J. W. Harris, Miss Edith Harrison, James Hastings, Francis Heiny, A. A. Henderson, Emanet D. Herman, M. Hess, Miss T. Holcomlette, M. D. P. Hilands, William P. Hilbert, Miss L. Hill, Thomas Hill, C. Hill, C. T. Hill 2, Guadalupe Holguin, Daniel Horgan, Mrs. Emma K. Horn, Vincent Hautal, Mrs. Margaret Hover, Mrs. M. Howland, W. Howard.

I—Miss Emma Isaackson.

J—Mrs. Jacobs, Mrs. M. J. Jacobs, Charles F. Johnson 4, Mrs. A. Johnson, H. E. Johnson, Mrs. Johnson, J. J. Josnston, Frank Jones, Miss Sarah Jordan, William Joseph.

K—Miss Rose Kaufman, J. E. Kiefer, J. E. Keller, Miss Bert Kirkwood, C. P. Knowles.

L—Octave Lagman, Miss G. Lamme, Miss Georgia Lamme, Theodore Lange, Miss Madeline Laquibe, Mrs. A. Larsen, Miss Vera Laurence, John Leary, Miss Effie Leavitt 2, Mrs. E. Lee, B. F. Lee, Mrs. Leonard, Lindahl Bros. & Co., Mrs. A. Litzleman, Willard Livingston, Lenore Lopeny, A. H. Long, Mrs. L. B. Lougher, Mrs. Jessa Lyns.

M—Luigi Magetta, C. J. Maddocks, Miss Anna M. Mautz, Francis Mansfield, Mrs. E. S. Mansfield 2, John Mansfield, Miss Zilo Marcon, Arnaldo Martini, J. Marlo, J. H. Martine, Mrs. A. C. Marshall, Mrs. George Martin, James N. Matthews, John L. Matthews, Dr. L. L. Matthews, Miss Edna Mathesion, M. C. Mayes, L. H. McClain, Emmet McFarling, H. McIntyre, Mrs. R. L. McLaren, Mrs. MacMillan, Auther McQuade, Mrs. G. Merrill, Mrs. Miller, Miss Ollie Mulchem, Petro Mitchell, Miss Eola Mitchell, Detlaf Lawrence Moller, Mrs. F. E. Moore, M. J. Morse, Miss Rae Morrow, R. O. Morgan, Mrs. Maggie Morin, Mr. Morton, Mrs. Morgan, Arthur J. Morrison, Mrs. Augustus Muchmore, Captain G. Murray, Henry Andru Meyers.

N—Mrs. Lucius Nash, P. M. Neville, Miss Hattie Nilson, Miss Ida Nelson, Mrs. Carl Nichols.

O—P. D. O'Brien, Mrs. L. E. O'Brien, Miss Jane O'Hara, Mrs. C. Olsen, Mrs. J. Oley, L. Olson Miss E. Osterwaldt, Miss E. F. Osborn, Mr. Owen.

P—Mrs. J. C. Palmer, Dr. F. Parr, Mrs. George Parsons, S. J. Parsons, Miss Parker, Howard Pearrea, Mrs. P. S. Perry, Mrs. C. L. Peregoy, Miss Mamie Peterson, Mrs. Phelphs, Mrs. J. Philips, Mrs. W. H. Phillips, Frank Pimentel, Gustav Pohl, R. J. Powers.

R—R. F. Ramond, Arthur G. Raulett, Fred Raskey, Charles J. Reuter, F. W. Richards, Waley Roads, Mrs. Robertson, Mrs. Roberts, Robinson Paste Co., M. Rose, Mrs. Kate Russell.

S—W. Saager, J. Scudder, 2, Mrs. Schmidt, M. Schindehutte, Mrs. Marguerite Schwartz, H. A. Schollhorn, J. A. Sirrine, Mrs. H. Small, Mrs. Etta Snead, Miss Emma C. Smith, H. A. Smith, Grace Smith, Miss Lulu Smith, Mrs. R. Smith, Mrs. V. Soto, Mrs. Fannie Soothill 2, Mrs. Sperry, A. W. Stanley, Mrs. Kate Stanton, T. Starr, Miss Florence E. Starr, V. L. Steed, Mr. and Mrs. R. L. Stevenson, Mrs. Hattie Stout, W. J. Stuart, Dick Surphliss, Mrs. Sweethy.

T—Mrs. G. M. Taggart, Mrs. Nellie Taft, Mrs. Etta Taggart, H. L. Talboth, Mrs. A. Thorne, Mrs. J. W. Thornton, Miss Jennie Topping, Miss Mary Townsend, Miss Robertine Trudean, B. F. Trimblin, J. Tulte, Hiram Tyler.

U—Miss J. Ure.

V—Miss J. S. Vance, A. M. Ved Schermerhorn, Romolo Venangi.

W—Mrs. Simkins Walton, Miss Lillie Walker, Mrs. A. Walker, Miss V. E. Wallace, John Warboys, Mrs. Edith Ward, Miss Annie Warren, Miss Mamie D. Wheeler, Miss V. B. White, Mrs. J. T. White, Jack White, Edward Wilkinson, J. E. P. Williams, F. A. Williams, Mrs. Mary Wilson, Edwin A. Worthington.

Postage Due—Frau Karlina Hausmann, V. J. Moore, Joze da Silva a Morim, Potar Ostoja.

Packages—Mrs. A. Simons, Miss Hattie Wilson.

T. T. DARGIE, Postmaster.

For Over Fifty Years

Mrs. Winslow's Soothing Syrup has been used for children teething. It soothes the child, softens the gums, allays all pain, cures wind colic and is the best remedy for diarrhoea. Twenty-five cents.

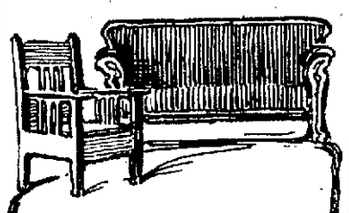

WALTER S. MACKAY & CO.

Quaint Furniture

Our display of quaint styles in Old Mission has become quite notable, we are showing not less than 300 odd pieces in this popular and lasting Furniture for the Den — Library — Dining Room and Hall

We want you to see it you'll enthuse over the same as many others have.

Carpets

Our entire second floor 50x100 feet now given up to Carpets. A beautifully lighted show-room, stocked with all that's new and up-to-date in Floor Coverings,

Lowest prices consistant with good quality and workmanship

Cash or Credit you decide.

Mackay's

418-424 14th St. Oakland

EUBANK-COLE M'F'G CO.

Plumbing and Tinning

425 FIFTEENTH STREET.

JOBBING AT REASONABLE RATES

Telephone James 1391.

LADIES' ATTENTION

L. Yip & Co., Manufacturers and Retailers of Ladies, Children's and Men's linen and silk underwear. Latest styles in shirt waists, etc. Reasonable prices.

62 SAN PABLO AVE.

Anson S. Blake, President.
F. W. Bilger, Secretary.

THE OAKLAND PAVING CO.

(a corporation)
Incorporated A. D. 1870.

Contractors for Street Macadamizing, Concrete Work and Cement Walks. Sidewalk work especially guaranteed.

Offices. Central Bank Building

WEAK MEN.

DR. HALL'S REINVIGORATOR stops all losses in 24 hours. You will feel an improvement from the first dose. We have so much confidence in our treatment that we could safely offer Five Hundred Dollars reward for any case we cannot cure. This secret Remedy Enlarges Shrunken Organs, cures Emissions, Impotency, Varicocele, Prematureness, Gleet, Strictures, Kidneys, Lost Manhood, Drains in the Urine and all other terrible wasting effects of errors of youth or excess. $2 per bottle; three bottles, $5. Guaranteed to cure any curable case. Try it. Acts like magic. Call or address HALL'S MEDICAL INSTITUTE, 855 Broadway, Oakland, Cal. Office hours, 10-12, 2-5, 7-9. Sundays, 10-12.

HELP FOR YOU

Rubicon Springs Resort

NOW OPEN.

Stage daily connecting with steamer at McKinneys. This is the CARLSBAD OF AMERICA.

By request, the names of reputable persons will be given who have been permanently cured of disorders of the liver, stomach and kidneys, internal hemorrhoids, sciatica rheumatism. A sure cure for nervous dyspepsia.

☞ The Rubicon river is the best trout stream in the mountains, and is the only stream in that region stocked with the New England mountain trout. Rates, $12 to $14 per week. Altitude 6000 feet. Address McKinneys P. O., Lake Tahoe, Cal. D. ABBOTT, proprietor.

THE POTTER

SANTA BARBARA

Special Low Rates for the Summer Season

HOWARD SPRINGS

LAKE COUNTY, CALIFORNIA.

"The Switzerland of America."

The grandest combination of Mineral Drinking Waters and Baths of any resort in the State. 42 different springs—42, consisting of every known mineral contained in mineral waters. Hot Sulphur and Iron Plunge Bath. Hot Borax and Magnesia Baths, all within 5 minutes' walk of the main hotel. Absolutely no fog. Climate perfect. Howard Springs is endorsed by every physician who has visited the place as being an ideal Health and Pleasure Resort, most picturesquely situated among the pine forests of Lake county; elevation 2350 feet. Excellent Hunting and Fishing. Reliable saddle and driving horses; daily papers and current literature kept on file. Postoffice and Telephone on premises. Round trip from San Francisco by the way of Calistoga, $10, including the finest stage drive in Lake county. First-class board, with newly furnished rooms in new hotel, $12 and upwards per week. Leave San Francisco 7:30 a. m. for Calistoga, arriving at 10 a. m., connecting with stage arriving at Springs at 4 p. m.

For accommodations, which must be secured in advance, address J. W. LAYMANCE, Owner and Proprietor, Howard Springs, Lake county, Cal.

ROSE HOTEL

PLEASANTON, CAL.

ENLARGED. RENOVATED. REFURNISHED.

Twenty-five New Rooms, Newly Furnished, Electric Lights, Running Water and Up-to-date. Best Table in the State for the money. A. S. OLNEY & SON, Props.

Lake Tahoe Railway Time Table

5 p.m. *	8 a.m. *	1 a.m. O		2 a.m. *	4 p.m. O	6 p.m. *
6:20	11:00	7:00	Lv. Truckee Ar.	9:00	5:50	9:25
7:05	11:45	7:45	Lv Deer Park Lv	9:15	5:15	8:35
7:20	12:00	8:00	Ar. Tahoe Lv	9:00	5:00	8:20

O May 15th to October 15th.
* June 1st to September 30th, only.
Breakfast and supper at Tahoe Tavern.

"By George, Teddy Roosevelt, like you I would be President,
But even if I were so, I'd of Anderson's be resident
For each and every summer, while I held the Nation's chair,
And then I'd pack my family (and teeth) and go live there."

ANDERSON SPRINGS

Iron, hot sulphur and natural steam baths. Various springs of curative mineral waters. Scenery and climate unsurpassed. Fishing. Rate, $10 to $14 a week. Return fare, $8, via Calistoga and Middletown. Further information at Traveler office, 630 Market st, or Peck's, 11 Montgomery st., S. F., or J. ANDERSON, Middletown, Lake county, Cal.

ADAMS SPRINGS

Why does Adams Springs, Lake county, get the crowd?

Because it cures. It is the best water, has the best climate, and gives the best service. Send for book of testimonials. Full particulars at Travelers' Information Bureau 630 Market street, or by addressing

DR. W. R. PRATHER, Prop.

THE BEST OF COKE

can be obtained at our yard for

75c Barrel

or 85c a barrel if we deliver it.

This coke produces most powerful heat and can be used with great satisfaction wherever coke is desirable.

OAKLAND GAS, LIGHT AND HEAT CO.

YARD—SECOND AND WASHINGTON, OAKLAND

"Bear in Mind"

BB

Brooklyn Beer

ADVERTISEMENTS.

CALIFORNIA SAFE DEPOSIT AND TRUST COMPANY

Receives Savings Deposits of Ten Dollars and Upwards.

It Pays Interest Twice a Year

RATE—3 per cent on Ordinary Accounts
3 6-10 per cent on Term Accounts
FREE OF TAXES

Offices: Cor. California and Montgomery Sts., S.F.

Capital and Surplus.....$1,288,550 45
Total Assets.....6,415,683.87

WHY YOU SHOULD READ

The Star

JAMES H. BARRY, Editor

FEARLESS, FRANK AND FREE

A Journal of Progress dealing with all important current events.

$1.50 Per Year — 5c per Copy

BUSINESS OFFICE:
429 Montgomery St., San Francisco.

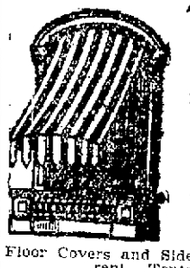

Telephone Clay 954

T. Dahl & Co.

Manufacturers of

AWNINGS
TENTS
FLAGS

Horse, Wagon and Merchandise Covers
Yacht Sails Made and Repaired.

Floor Covers and Sidewalk Canopies for rent. Tents for rent.

560 SEVENTH STREET

Block from Washington. OAKLAND.

Did you ever think, when suffering pain, how easy it is to get well again at

PASO ROBLES HOT SPRINGS

The Best Physicians in California

recommend them for Rheumatism, Malaria, Sciatica, Lumbago, Liver, Kidney and Stomach troubles. Baths of all kinds—Hot, Cold, Sulphur, Mud, Plunge and Sun Baths.

It's a good place for well people. You can hunt, fish, climb and enjoy tennis, croquet, bowling, wheeling, riding or driving.

It's near at hand—Three trains a day and

WHEN YOU REACH THE HOTEL YOU'RE AT HOME

Write for a copy of the handsome booklet to

W. A. JUNKER,
Manager and Lessee,
PASO ROBLES, CAL.
Or Enquire at
SOUTHERN PACIFIC COMPANY,
468 Tenth Street.

Hotel El Monte, Los Gatos

Foothills of Santa Cruz Mountains.

Choicest spot in Santa Clara valley. Hotel and surroundings delightful. We positively guarantee best table service of any hotel on the coast. Per day, $1.50; special by week or month. C. F. HENRY, Proprietor.

ORDER TO SHOW CAUSE.

In Superior Court of the State of California, in and for the County of Alameda.

In the matter of the estate of Catherine Leonard, deceased.

Thomas Leonard, the administrator of the estate of Catherine Leonard, deceased, having filed in this Court his verified petition praying for an order of sale of certain real property of the estate of said deceased, for the purposes therein set forth;

IT IS HEREBY ORDERED that all persons interested in the estate of said deceased, or in the property of said estate, appear before the above named Superior Court, Department No. 4 thereof, on Monday, the 24th day of August, 1903, at the hour of ten o'clock A. M., of said day, at the Courtroom in said Court at the Court House in the City of Oakland, County of Alameda, State of California, then and there to show cause, if any they have, why an order of sale of the real property of the estate of said deceased should not be made as prayed for in said petition and an order of sale granted to the said administrator to sell the real property of said estate or so much thereof as may be necessary for the uses and purposes in said petition set forth.

The following is a particular description of the real property herein referred to and for which an order of sale is sought to be made:

All that certain lot, piece or parcel of land situate, lying and being in the Town of Fitchburg, County of Alameda, State of California, and bounded and particularly described, as follows, to-wit: Lots Nos. Five (5), Six (6) and Seven (7), in Block Nine (9), as per Fitchburg Map of record, being 150 feet on May street and 100 feet deep.

IT IS HEREBY FURTHER ORDERED that a copy of this order to show cause be published at least four successive weeks before the day set for the hearing of said petition in The Oakland Tribune, a newspaper printed and published and of general circulation in the said County of Alameda, State of California.

Dated, July 20th, 1903.

S. P. HALL,
Judge of the Superior Court.

NOTICE OF TIME SET FOR PROVING WILL, ETC.

In the Superior Court of the County of Alameda, State of California.

In the Matter of the Estate of Jose McIlwaine, also known as José McIlwaine, also known as Joseph McIlwaine, Deceased.

Notice is hereby given, that a petition for the probate of the will of Jose McIlwaine, also known as José McIlwaine, also known as Joseph McIlwaine, deceased, and for the issuance to J. H. Jellett of letters testamentary thereon has been filed in this Court, and that Friday, the 21st day of August, A. D. 1903, at 10 o'clock A. M. of said day, at the Court Room of Department No. 4, of said court, at the Court House in the City of Oakland, in said County of Alameda, has been set for the hearing of said petition and proving said will, when and where any person interested may appear and contest the same.

Dated, August 5th, 1903.
(Seal) JOHN P. COOK,
Clerk.
By MARTIN J. HANLEY,
Deputy Clerk.
J. C. MEYERSTEIN, Attorney for Petitioner, 320 California street, S. F.

PROBATE NOTICE.

In the Superior Court of the County of Alameda, State of California.

In the matter of the estate of John Gebhard, deceased.

Notice of time set for proving will, etc.

Notice is hereby given that a petition for the probate of the will of John Gebhard, deceased, and for the issuance to Henry Evers of letters testamentary thereon has been filed in this Court, and that Friday, the 21st day of August, A. D. 1903, at 10 o'clock A. M. of said day, at the Courtroom of Department No. 4, of said Court, at the Court House in the City of Oakland, in said County of Alameda, has been set for the hearing of said petition and proving said will, when and where any person interested may appear and contest the same.

Dated, August 10th, 1903.
JOHN P. COOK, Clerk.
By A. A. Rogers, Deputy Clerk.
REED & NUSBAUMER, Attorneys for Petitioner.

PROBATE NOTICE.

In the Superior Court of the County of Alameda, State of California.

In the matter of the estate of Charles R. Lloyd, deceased.

Notice of time set for proving will, etc.

Notice is hereby given that a petition for the probate of the will of Charles R. Lloyd, deceased, and for the issuance to Thomas Addison and Arthur W. Goodfellow of letters testamentary thereon has hen filed in this Court, and that Friday, the 28th day of August, A. D. 1903, at 10 o'clock A. M. of said day, at the Courtroom of Department No. 4, of said Court, at the Court House in the City of Oakland, in said County of Alameda, has been set for the hearing of said petition and proving said will, when and where any person interested may appear and contest the same.

Dated, August 10th, 1903.
JOHN P. COOK, Clerk.
By A. A. Rogers, Deputy Clerk.
GOODFELLOW & EELLS, Attorneys for Petitioners, 524 Pine street, San Francisco, Cal.

LEGAL.

NOTICE OF GUARDIAN'S SALE.

In the Superior Court of the County of Alameda, State of California.

In the Matter of the Guardianship of the Estate of Leon E. Gray, a Minor.

Notice is hereby given that pursuant County of Alameda, State of California, duly given and made on the 14th day of July, 1903, in the matter of the guardianship of the estate of Leon E. Gray, a minor, the undersigned, guardian of said estate, will sell, on or after the 21st day of August, 1903, at private sale, subject to confirmation by said Superior Court, to the highest bidder, for cash in gold coin of the United States, all the right, title, interest and estate of the said minor, in and to the following described real estate:

FIRST.

All that certain piece or parcel of land situate in the Town of Berkeley, County of Alameda, State of California, bounded and described as follows:

Commencing at the point of intersection of the Northerly line of Bancroft Way with the Westerly line of Mary Street and running thence Westerly along said Northerly line of Bancroft Way One Hundred and Thirty (130) feet; then Northerly and parallel with said line of Mary Street fifty (50) feet, thence Easterly and parallel with said line of Bancroft Way One Hundred and Thirty (130) feet to said Westerly line of Mary Street, and thence southerly along said line of Mary Street, Fifty (50) feet to the point of commencement. Being Lot Number Twelve (12) in Block Number Eleven (11), as said lot and block are so laid down, numbered and designated upon that certain map, entitled, "Map of the McGee Tract, Berkeley," surveyed September, 1875, by M. G. King, Engineer, and filed May 27th, 1886, in the office of the County Recorder of said Alameda County (being the property acquired by said minor from George Nickerson and Mary Nickerson and described in the mortgage made by the said George Nickerson and Mary Nickerson to Hannah Anna Gray, dated February 16th, 1898.)

SECOND.

All that certain piece or parcel of land situate, lying and being in the Township of Oakland, County of Alameda, State of California, and bounded and particularly described as follows, to-wit:

Beginning at the Northwest corner of Diamond and Birch Streets and thence running Westerly along the Northerly line of Birch Street Two Hundred (200) feet; thence at right angles Northerly Two Hundred (200) feet; thence at right angles Easterly Two Hundred (200) feet and to the Westerly line of Diamond Street and thence Southerly at right angles and along the Westerly line of Diamond Street Two Hundred (200) feet to the point of beginning and being the South-easterly portion of Block Nine (9), as numbered and delineated on a certain map of Plot Thirteen (13), entitled, "Map of Plot Thirteen as per Kellersberger's Map of the Ranchos of Domingo and Vincente Peralta Subdivided Dec., 1869, W. F. Boardman, County Surveyor, which map is on file in the office of the County Recorder of Alameda County.

TERMS OF SALE.

Cash in gold coin of the United States. Deed at expense of purchaser. All bids or offers must be in writing and may be left at the office of S. B. McKee, No. 957 Broadway, Oakland, Cal., or delivered to the undersigned guardian personally, or may be filed in the office of the Clerk of the Superior Court of Alameda County at any time after the first publication of this notice and before the making of the sale.

Dated, August 5th, 1903.
H. H. HAYNES,
Guardian of the Estate of Leon E. Gray, a Minor.
SAM BELL McKEE,
Attorney for Guardian.

PROBATE NOTICE.

In the Superior Court of the County of Alameda, State of California.

In the matter of the estate of Mary W. Boutwell, deceased.

Notice of time set for proving will, etc.

Notice is hereby given that a petition for the probate of the will of Mary W. Boutwell, deceased, and for the issuance to Edwin J. Boyes of letters testamentary thereon has been filed in this Court, and that Monday, the 24th day of August, A. D. 1903, at 10 o'clock A. M. of said day, at the Courtroom of Department No. 4, of said Court, at the Court House in the City of Oakland, in said County of Alameda, has been set for the hearing of said petition and proving said will when and where any person interested may appear and contest the same.

Dated, August 12th, 1903.
JOHN P. COOK, Clerk.
By G. S. Pierce, Deputy Clerk.
JAMES A. TAYLOR, Attorney for Petitioner, Oakland, California.

PROBATE NOTICE.

In the Superior Court of the County of Alameda, State of California.

In the matter of the estate of Charles E. McGlone, deceased.

Notice of time set for proving will, etc.

Notice is hereby given that a petition for the probate of the will of Charles E. McGlone, deceased, and for the issuance to William J. McGlone of letters testamentary thereon has been filed in this Court, and that Monday, the 24th day of August, A. D. 1903, at 10 o'clock A. M., of said day, at the Courtroom of Department No. 4, of said Court, at the Court House in the City of Oakland, in said County of Alameda, has been set for the hearing of said petition and proving said will, when and where any person interested may appear and contest the same.

Dated, August 11th, 1903.
JOHN P. COOK, Clerk.
By Martin J. Hanley, Deputy Clerk.

PROBATE NOTICE.

In the Superior Court of the County of Alameda, State of California.

In the matter of the estate of Catherine Fawcett, deceased.

Notice of time set for proving will, etc.

Notice is hereby given that a petition for the probate of the will of Catherine Fawcett, deceased, and for the issuance to Robert Fawcett of letters testamentary thereon has been filed in this Court, and that Monday, the 24th day of August, A. D. 1903, at 10 o'clock A. M., of said day, at the Courtroom of Department No. 4, of said Court, at the Court House in the City of Oakland, in said County of Alameda, has been set for the hearing of said petition and proving said will, when and where any person interested may appear and contest the same.

Dated, August 13, 1903.
JOHN P. COOK, Clerk
By A. A. Rogers, Deputy Clerk.
W. A. STUART and W. E. STUART, 606 Montgomery street, San Francisco, Attorneys for Petitioner.

PROBATE NOTICE.

In the Superior Court of the County of Alameda, State of California.

In the matter of the estate of Louisa Reichhold, deceased.

Notice of time set for proving will, etc.

Notice is hereby given that a petition for the probate of the will of Louisa Riechhold, deceased, and for the issuance to Louis Reichhold of letters testamentary thereon has been filed in this Court, and that Monday, the 31st day of August, A. D. 1903, at 10 o'clock A. M., of said day, at the Courtroom of Department No. 4 of said Court at the Court House in the City of Oakland, in said County of Alameda, has been set for the hearing of said petition and proving said will, when and where any person interested may appear and contest the same.

Dated, August 14th, 1903.
JOHN P. COOK, Clerk.
By G. S. Pierce, Deputy Clerk.
T. C. JUDKINS, Attorney for Petitioner, Mills Building, San Francisco, California.

Oakland Tribune.

Telephone..........Private Exchange 9

AMUSEMENTS.

Idora Park—Vaudeville.
Columbia—"The Vinegar Buyer."
Alcazar—"The Three Musketeers."
Central—"Man's Enemy."
Grand Opera House—"In Harvard."
California—"A Royal Family."
Fischer's—"The Big Little Princess and "Quo Vass Iss."

Picnic at Shell Mound Park.

August 16. French League Henry IV of San Francisco, to 8 p. m.

... AUGUST 17, 1903.

PERSONAL.

MONEY TO LOAN on chattels or real estate, in large or small amounts. When answering this notice please call for W. F. O'Banion, rear office, 466 8th st. c

GAS CONSUMERS' ASSN. reduces your bill 20 to 40 per cent. 1004 Broadway. c

MRS. ADA—Wonderful Gifted Healer, cures asthma, paralysis, lost vitality and female ... 1055 Washington st., Oakland, Cal. c

MADAME SOUDAN, well known spiritual medium. Hours, 10 to 12; 1 to 6. 513 16th st., near Washington. Tenth or no fee. c

THE LITTLE CORINNE Gypsy Village C. of world renowned palmists are now located in the store at 520 O'Farrell st., San Francisco. Success has followed these wonderful people, who have visited the principal cities of the United States. The society event, ... ed, pleasing, instructive, your hand read for 10 cents.

DOUCET'S Female Regulator Pills—Safe, effective, sure. Wishart's drug store, Oakland agents. c

E. JOHNSON, expert chimney sweep, formerly with E. R. Tutt, removed his office from 511 13th st. to 971 Broadway—All work guaranteed and prompt attention to orders. Phone Black 661. c

BRIGHT, energetic young man desires to represent reliable firm; any outside capacity; references. Address Box 455, Tribune. c

FOR plants and seeds cheap go to A. G. Fieck. Store-rooms, 5th and Washington sts; nursery and greenhouses, 56th and Grove sts. c

PROFESSIONAL nurse—Confinements, massage; 20 years' experience; prices reasonable. Call or address Mrs. D. Barton, 165 4th st., Oakland. c

RAG CARPETS, rugs and silk portieres woven to order and for sale at lowest rates. G. Matthew, 700 5th st., between Castro and Brush sts. Phone Blue 795. c

MME. LE ROY, Clairvoyant, Card Reader; from 25c up. 1062 Franklin st., from 11 a. m. to 8 p. m. c

SUPERFLUOUS HAIR PAINLESSLY ERADICATED. Hair artistically colored. Scientific Facial Massage. Madame Moreno, Hair Specialist, 1065 Washington st., Oakland. PHONE JAMES 5781. c

PUPILS wishing assistance in making higher grades in school, please send name and address to Box 304, Tribune. c

GOOD homes provided for orphans or neglected children by "Children's Rescue Work Society"; from infancy to 18 years. Address Mrs. Jennie G. Nichols, gen. supt., Hotel Crellin, Oakland.

GENERAL NOTICES.

ARGONAUT TENT, NO. 38, K. O. T. M., meets every Tuesday evening at S. P. M., Maccabee Temple, 11th and Clay sts. R. M. Brown, R. K., 1500 Franklin; C. D. Lewton, 809 12th st., Com.

OAKLAND WINDOW CLEANING CO., S. E. corner 11th and Broadway.—Cleaning show cases, looking glasses, windows, paints, floors scrubbed, etc.; contracts by week or month. Business phone Red 3847. G. Pigone, manager. Residence phone White 150. b

SITUATIONS WANTED—MALE

JAPANESE Day Work Co.—Competent help of any kind. 908 Telegraph ave., telephone Main 602. g

JAPANESE DAY WORK CO., 1110½ Market st.; Tel. Laura 186. g

WANTED—Young man wishes work of any kind, afternoons and Saturdays. Address Box 150, Tribune. g

HONEST young Japanese, understands English, wants situation in a small family; school boy. F. O. F., 533 16th st. g

JAPANESE boy, gentle and honest, wishes position as school boy. S. S., 707 Webster st. g

ORIENTAL EMPLOYMENT OFFICE—First-class Japanese and Chinese help furnished by day, week or month. Corner 9th and Webster sts.; phone Cedar 986. g

JAPANESE AND CHINESE EMPLOYMENT Office—First-class help of every kind furnished. Tel. Black 2432. 415 7th st. g

HELP WANTED—MALE.

WANTED—2 good strong boys to help set mantels and tile and learn the trade. R. Howison, 1158 Webster st. d

WANTED—Man for chores; $10 month. Address P. O. Box 41, Fruitvale, Cal. d

BOYS to distribute circulars. Call 910 Alice st. d

CARPENTERS wanted by C. Albert Henshaw, the "Steel Square Man"; evenings only. Henshaw's School of Practical Drawing and the "Steel Square" for building trades mechanics, 1501 Market st., San Francisco. d

SITUATIONS WANTED—FEMALE.

WANTED—By competent woman, position to take charge of children; good references. Address Box 141, Tribune. h

A YOUNG woman wishes housework by the day. Apply Hammond House, 307 San Pablo ave., rooms 15 and 16. h

POSITION wanted by experienced woman to take care of children; best of references. Box 277, Tribune. h

EDUCATED young lady will teach child, coach student or act as companion for pleasant room and board; references. Address Box 70, Tribune. h

YOUNG Danish girl wishes situation in small family; kitchen work and care of children. Address 1415 21st ave., East Oakland. h

FASHIONABLE dressmaker wishes engagements by day. 1121 18th ave., East Oakland. h

COMPETENT woman wants work by day. 356 9th st. Mrs. A. h

WANTED Position as physician's or dentist's office girl; refined young lady with best references. Box 440 Tribune. h

WANTED—Position by young woman as typewriter and stenographer. Address Box 37, Tribune Office. h

EVENING work by experienced stenographer. 1567 Market st. h

FEMALE HELP WANTED.

WANTED—Good girl for general housework. Inquire 516 14th st.

EXPERIENCED tailoress wanted; good buttonhole maker and know everything. 922 ... Market ... station.

WANTED—Competent waitress and second girl for the country. Apply 1160 Washington st. e

WANTED—Woman to take charge of a home, to make beds, sweep and dust; no cooking. Apply at No. 5767 Piedmont ave., between the hours of 10 and 12 a. m.

WANTED—Young girl to assist with baby; sleep home. Call 920 Magnolia st.

$109.55 made in 5 days taking orders for our corsets. There are none better than the Acme. Secure an agency now, at No. 631 San Pablo avenue from 8 to 9 a. m.

WANTED—Girl to assist in housework. 1155 Linden st.

WANTED—First-class cook at Brunswick Hotel at once.

WANTED—Girl for second work in small family. Address Box 120, Tribune.

COMPETENT girl for general housework; one that is steady and competent to can obtain permanent position by addressing "K." ... Tribune.

WANTED—Girl for general housework; 3 in family; light washing; no windows; wages $20. 1020 30th st.

WANTED—First-class chambermaid and waitress. 1076 13th st.

WANTED—Girl for general housework; must be good cook; small family; wages $25. Call 562 ... st.

WANTED—Young woman for general housework; small family; no washing; wages $20. Apply 1222 7th ave., East Oakland.

WANTED—Competent nurserymaid, neat and willing; some sewing work. Address Box 502, Tribune.

GIRL for general housekeeping; $25. Call 114 8th ave., East Oakland.

WANTED—Seamstress to help dressmaker; rent finisher. Box 532, Tribune.

WANTED—First-class jacket hand in alteration department. Eastern Outfitting Co., 500 13th st. e

FEMALE HELP WANTED—Cont.

WANTED—Girl for downstairs' work and cooking; no washing; 520. 547 Chetwood st. e

WANTED—Neat young girl to learn dressmaking; one willing to assist with light housework; paid while learning. Call 524 18th st. e

FURNISHED ROOMS TO RENT.

PALMER HOUSE, 1241 Broadway—Furnished housekeeping and transient; low rent. n

COZY suites and single rooms, with or without board; reasonable. 1103½ Broadway, 3d floor. n

FOR RENT—Furnished rooms; single or en suite; light housekeeping. 738 15th st. n

NICE sunny, pleasant, furnished rooms for rent. Apply 856 Broadway, over Osgood's drug store. n

FURNISHED—4-room flat, $16. 558 Sycamore, near Telegraph. n

SUNNY furnished room; use of kitchen. 808 12th st. n

FOR RENT—A newly furnished room; bay window; grate, privileges of bath. Apply 367 15th street. n

NEWLY furnished rooms in an elegant home; sunny and central. 1219 Grove st. n

FURNISHED sunny rooms; adults. 369 11th st. n

ROSALIE HOUSE—Board and lodging $7 day, week or month; meal tickets. D. Smith, 403 7th st. n

FURNISHED rooms. 615 15th st. n

FOUR furnished rooms at 1211 West st., no children. n

HANDSOMELY furnished rooms for housekeeping; fine location; convenient to local train and electric cars; adults. 924 Filbert st.; phone Green 482. n

HOUSEKEEPING rooms and single rooms, convenient to trains; central; low rent. 419 5th st.; storage taken. n

EVA BUILDING, 525 13th st.—Furnished and unfurnished rooms, single or en suite; office rooms. n

FURNISHED room for rent. 611 15th st. n

FOR RENT—Corner suite of rooms suitable for 2 or 3 gentlemen. Apply 371 Telegraph ave. n

1380 Franklin st.—Elegantly furnished rooms; use of parlor; narrow gauge 3 blocks. n

ENTIRELY newly furnished sunny rooms and kitchen, single or for housekeeping; gas, bath; 5 minutes' walk to Adeline station; no objection to child. 1308 14th st., near Chestnut. n

NICELY furnished front room; one or two gentlemen preferred. Call after 6 p. m., at 555 19th st. Mrs. Smith. n

KELSEY HOUSE, 535 24th st.—Furnished rooms; sunny or shady side of house. n

FURNISHED upper floor, 4 rooms, alcove, bath, gas, closets; sunny; separate entrance. 1314 10th ave., East Oakland. n

THREE rooms for housekeeping. 658 9th st. cor. Grove. n

FURNISHED rooms, single or en suite; light housekeeping. 217 12th st. n

ELEGANT sunny furnished rooms for housekeeping and rooming. 354 Telegraph ave. n

NICELY furnished front room; reasonable. 1615 8th st. n

NICE, sunny, pleasant front rooms for rent. Apply 856 Broadway, over Osgood's drug store. n

HOTEL MERRITT, 12th and Franklin sts.—Thoroughly renovated; sunny rooms; best board in all Oakland for the money. n

SUNNY front rooms; private family; gentlemen preferred. 1116 Brush st. n

THREE furnished housekeeping rooms, 1523½ Broadway; $15. King's Real Estate, 457 12th st.

$12.00—Furnished front room. 1306 Harrison st. n

HOUSEKEEPING rooms and single room at 1113 Jefferson st., near Hotel Metropole. n

ARLINGTON HOTEL, 9th and Washington sts.—European, 50c to $1.50; American, $1.25 to $2; week, $1.50 to $6; special rates to families; gents' reading room; all street cars pass door; 2 blocks from broad gauge. M. W. Willis. n

TO LET—HOUSES UNFURNISHED.

MONTGOMERY'S RENTING EXCHANGE, 458 9th st.—Furnished and unfurnished houses and rooms to rent; free conveyance. Tel. Blue 841. j

$27.50—New, 6 rooms and bath; best residence location; close in.
$17.00—Modern house, 7 rooms and bath; Adeline st.; large yard; sunny. Geo. W. Austin, No. 1002 Broadway. j

$45—Elegant house, 12 and bath; corner 8th and Adeline.
$50 and Water—Elegant house, 12 and bath; Alice st.; large grounds; near 14th st.
$40—Fine house, 17 and bath; A1 neighborhood; close to local.
$30—Brand new, 6 and bath; 3 blocks from local train; on car line.
$30—Fine, sunny flat, 7 and bath; 12th st., near Alice.
$26—Elegant cottage, 6 and bath; Harrison st., near 14th.
$16—Nice, sunny cottage, 5 and bath; near local train and car line.
Our lists are the largest this side of the bay. See us if you are looking for a place. Our manufacturing sites and stores are the best that can be had. See us at once.
LAYMANCE REAL ESTATE COMPANY,
460-462 Eighth street. u Oakland.

LODGING HOUSES FOR SALE.

FOR SALE—Lodging house, 16 rooms; cheap if sold at once. Apply 962½ Washington st.

ROOMS AND BOARDING.

ROOMS and board. 1113 Alice st. q

SUNNY rooms with board. 528 Jones st. q

WANTED—Room-mate by young gentleman; pleasant room; terms reasonable. Apply 919 Myrtle st. q

ROOMS and private board. 602 14th st. q

ROOMS with board. 1302 Franklin st. q

UNFURNISHED ROOMS TO LET.

NEW and select apartment house, corner San Pablo ave. and 17th st.—Furnished or unfurnished, 3 and 4-room apartments for housekeeping; bath in each suite; janitor service; gas range, etc.; will be open September 1st; now is the time to select suites; can be seen daily between 2 and 4 p. m. m

UPPER floor of 3 unfurnished rooms and bath for housekeeping; convenience for gas stove only; adults. 1520 Webster st. m

FOUR lovely sunny rooms, bath, gas range; complete for housekeeping; no children; party will be at home between 11 a. m. to 3 p. m. Address Box 571, Tribune. m

THREE furnished rooms. Call before 11 a. m. or 2 to 5 p. m. 864 28th st. m

STORES AND OFFICES FOR RENT

LARGE ground floor room suitable for agency or insurance office; central location. Address A., box 101, Tribune. k

FOR RENT—2 elegant stores, single or double; west side of San Pablo ave., opposite 19th st.; will remodel to suit. Laymance Real Estate Company, 460-462 8th st. k

CORNER offices; dentist or physician. 408 13th st., corner Franklin. k

ELECTROLOSIS.

SUPERFLUOUS hair and moles removed painlessly and permanently with electrical needle. Mrs. P. C. McMillin, 1056 Clay, room 10. Tel. Brush 161. c

FURS.

FUR garments remodeled and relined at moderate prices. J. D. Conroy, 1608 13th ave., East Oakland.

EDUCATIONAL AND MUSICAL.

VIOLIN lessons given by advanced pupil of Harry Samuels. Address V. D., Fruitvale. y

J. F. PALMER—Teacher mandolin, guitar, banjo; instruments free to pupils to take home. Studio rooms 1 and 2, 462½ 13th st.; phone Brook 279. y

TAXIDERMIST.

DEER heads, game birds and fur rug mounting. H. F. Lorquin, 331 Kearny st., S. F.

REAL ESTATE AND INSURANCE.

MEADS & BELL (S. F. Meads, John T. Bell), 1228 Broadway.

MASSAGE.

MASSAGE, European method—Positive cure for nervousness, rheumatism, paralysis and general debility. Office and home treatment; ladies and children only. Tel Frankie 364. 259 12th st.

SEARCHER OF RECORDS.

G. W. McKEAND—Searcher of Records and Examiner of Land Titles, removed to 458 8th st., west of Broadway, Oakland.

NOTARY PUBLIC.

NOTARY PUBLIC—Legal papers carefully drawn. F. F. Porter, 466 8th st.

TO LET—HOUSES FURNISHED.

FOR SALE—Furniture of 8-room house; close in; cheap rent; a snap; rooms always rented. 761 14th st. o

TO LEASE for 6 months or longer, completely furnished house of 9 rooms and bath in Lakeside district; 2 minutes to train. Address 1164 Alice st. o

FLATS TO LET.

FLAT of 3 or 4 rooms. 25 Park ave., East Oakland.

FLAT of 3 sunny rooms, bath, stationary tubs, gas; 842 West st., between 6th and 7th; rent $12. Inquire 907 Grove st.

FOUR 6-room flats, well lighted and sunny, containing all the latest improvements; coal and gas grates; 5 minutes from trains. Apply 530 19th st., near Telegraph.

WANTED—HOUSES AND ROOMS.

HOUSEKEEPING rooms wanted; state terms. Address Box 237, Tribune. 1

A SINGLE gentleman wishes sunny, furnished room in a private family. Address box 77, Tribune. 1

WANTED—5 or 6-room furnished flat or cottage, or 4 or 5 furnished rooms for light housekeeping by a family of 1 adult and 2 children. Address, "House," Box 483, Tribune. 1

WANTED—Modern home of 15 rooms or more; state terms; will either rent or purchase. Address Box 342, Tribune. Would like hillside property, either in Oakland or suburbs. 1

FOR SALE—MISCELLANEOUS.

FOR SALE.
Must Be Sold This Week.
By Order of Owner.
1 Coffee Mill, Star A, No. 15.
1 Coffee Mill, small.
3 Sets Scales (Howe), 4, 6 and 10 lbs.
1 Set Scales (Dayton computing), 128 lbs.
1 Set Scales (Dayton computing), 128 lbs.
1 Oak Bedroom Set, 3 pieces.
1 Elegant Willow Baby Crib and Hair Mattress.
3 Folding Beds.
3 Chiffoniers.
2 Combination Writing Desks and Book Case.
2 Book Cases.
1 Library Table.
1 Eight-foot Extension Table.
1 5x7 View Camera and Outfit.
65 yards Velvet Carpet, almost new.
25 Picture Frames, 16x20, new.
2 Elegant Iron Bedsteads.
OAKLAND COMMISSION CO.,
Phone James 1801. x 361 12th st

FOR SALE—New and second-hand Studebaker wagons at reduced prices. Kiel & Evans Co., 224-226-228 San Pablo ave., Oakland. x

BROILERS and hens for sale; dressed or undressed. 1213 East 22d st. x

TEAMSTERS, Attention! Black dirt to be given away, loose and ready for shoveling, on 38th st., between Telegraph and Grove. x

COW for sale. Call 125 San Pablo ave. x

ONE of the best driving teams in Oakland; free, stylish, reliable; single or double. See Stableman at 957 8th st., or phone Red 831. x

FOR SALE—Horse, wagon and harness. 1717 12th st. x

FOR SALE—Bay mare, 1050 pounds, 8 years old; cheap. 1158 Webster st. x

FOR SALE—A car load of delivery wagons; all sizes; call and see them and make offer. Kiel & Evans Co., 224-226-228 San Pablo ave. x

FOR SALE—Family carriage, seats 4; just the thing for country roads; price $125; cost $300. Address Hatter, 519 4th st., San Francisco. x

FOR SALE—Second-hand delivery wagon; good as new; $30. Kiel & Evans Co., 224-226-228 San Pablo ave. x

LARGE lot of second hand planking and timber for sale. Apply to Cotton Bros. & Co. 478½ 10th st x

NOTICE—We have an excellent line of cot beds, wire mattresses and pillows; the best at very reasonable prices. H. Schellhaas, corner 11th and Franklin sts.; phone Black 4552. x

Close and particular buyers are our delight; no trouble to show goods and quote prices, especially as every article of our immense stock of second-hand furniture, ranges, carpets has been greatly reduced. See us. Oakland Auction Co., 405 8th st., near Franklin; phone Cedar 621. x

FOR SALE—A Winchester repeating rifle No. 38, W. C. F., in perfect condition; will be disposed of if sold at once for $8.50. Address "Rifle," Box 475, Tribune. x

FOR SALE—We will sell during the month of August all kinds of vehicles at a reduction in prices. Kiel & Evans Co., 224-226-228 San Pablo ave. x

SECOND-HAND lumber, brick, firewood, etc. 3d ave., between 10th and 11th sts., East Oakland. x

FINE upright piano for sale or rent. 2210 Bancroft way, Berkeley. x

FOR SALE or will trade for anything—Good Manhattan typewriter. Goldwater, 866 Market st., Oakland. x

FOR SALE—A bargain; scholarship in leading business college in San Francisco. Address "J. C." Box 364, Tribune. x

WANTED—MISCELLANEOUS.

LOST—Lady's coat, rough cloth, gray, from Alice to 38th sts. and Idora Park. Reward at 1259 Alice st. r

WANTED—Lynx and hen pigeons; large, heavy birds only; state quantity, weight, age, price. "Squab Breeder," box 399, Tribune. j

WANTED—Lynx and hen pigeons; large, heavy birds only; state quantity, weight, age, price. "Squab Breeder," box 399, Tribune. j

HIGHEST prices paid for second-hand furniture, carpets, ranges, etc., in any quantity. We are furnishing a 40-room lodging-house. Address Box 372, Tribune. j

FURNITURE WANTED—We will give you more cash for your furniture or any kind of merchandise than you can get from any dealer or private party. J. A. Munro & Co., Auctioneers, 1501 Park st., Alameda. Tel. Grand 176. Oakland office, 424½ 11th st.; Tel. Red 1984. j

WANTED—Horse and buggy or real estate in exchange for fine piano. Box 163, Tribune. j

FURNITURE WANTED—If you want the most money for your furniture, merchandise, etc., send for the Oakland Auction Company, 405 8th st., between Broadway and Franklin, under Galindo Hotel. Phone Cedar 621. j

LOST AND FOUND.

LOST—Little fox terrier at 9th and Franklin. Return to Mr. Hunson, 1521 Railroad ave. Liberal reward if returned. r

LOST—Pug dog with garnet red bow on harness; license No. 995; answers to the name of "Murphy." Liberal reward at H. Sutliff's, cigar store, corner 10th and Broadway. r

TYPEWRITING.

MONTAGUE P. BLIGHT, Public Stenographer—Typewriting mimeographing. 468A 13th st., between Broadway and Washington st.; tel. Red 8372.

NEW THOUGHT, PSYCHOLOGY.

DR. H. T. SHAW, free lectures Sunday evening, Maccabee Temple, 11th and Clay; subject, "Soul Growth." Tests by Mrs. Gillette.

BUSINESS CHANCES.

WILL exchange gilt edge gold bond for good horse and buggy; must be good driver. P. O. Box 361, Oakland. w

HOW $20.00 EARNED $3027.00 IN ONE WEEK.
Get the story from one who accomplished this through our advice, handling his own money. Write us. Star & Crescent Co., Incorporated, 226-228 La Salle st., Chicago. w

DENTISTRY.

DR. G. W. LEEK, 20 O'Farrell, extracts or fills teeth painlessly by his wonderfully secret method; crowns, $2; metal or flexible plates, $3; bridges, $4; received 8 first prizes; no students; lady attendant; guarantee 12 years.

J. M. DUNN, D. D. S.—Dental Parlors, 1003½ Broadway, rooms 14-16 Union National Bank building, Oakland, Cal.

MEDICAL.

DR. ROSEN, 2995 Folsom st., corner 26th, S. F. Ladies' exclusive office where relief is obtained and success guaranteed in all cases taken; avoid delay; $10; hours 10-12, 2-9.

MRS. D. ALLEN, lady's specialist, 1118 Market st., San Francisco—Private apartments for confinement cases; consultation free.

FEMALE complaints and irregularities relieved—Dr. Espangie's improved method used in all European hospitals; every woman her own doctor; relief $5; avoid delay; 25 years' experience in S. F. maternity hospital. Drs. Goodwin, 733 Turk st., S. F.

A STRICTLY private and secluded residence for women; everything confidential. Mrs. Emile Funke, 1416 8th st., Alameda. Infants adopted.

REAL ESTATE.

LAYMANCE REAL ESTATE COMPANY,
460-462 Eighth street, Oakland.

THERE IS A TIME TO BUY AND A TIME TO SELL. WE CAN SUCCESSFULLY ARRANGE TO DO EITHER FOR YOU.

SACRIFICE.
$3650—Fine house of 9 rooms and bath; corner lot, 40 foot frontage; cost $6000; owner must sell; ask us about this.

INVESTMENT BARGAIN.
$2500—2-story house, 9 rooms and bath; rents now for $25 per month, could rent for more; near 24th and Grove. Buy it now.

A CHOICE HOME.
$3000—A beautiful house, bungalow style, 6 rooms and bath; 2 years old; lot 40x120; everything in perfect repair; near 35th and Telegraph ave. Investigate.

VERNON HEIGHTS RESIDENCE.
$4000—A beautiful residence, 9 rooms and bath, furnace and every convenience; overlooking Adams Point and Lake Merritt.

OWNER GOING EAST.
$2400—A neat cottage of 6 rooms and bath; high basement, partitioned and floored; lot 35x100; driveway and lawn; nice neighborhood; $500 down, balance on terms; within 10 minutes' walk of City Hall.

CONVENIENT PAYMENT BARGAIN.
$3000—Splendid new house, 7 rooms and bath; extra well built; complete in every detail; must be sold.

$3500 $375[illegible] $3500
Three fine new modern homes of 6 and 7 rooms and bath each; complete in every detail; near locals, car lines, school and churches; street work, sidewalk and lawn; $250 down, balance to suit; own your own home for what you are paying rent.

$2000—Neat cottage of 7 rooms and bath; lot 33x115; Adeline station, north of 8th st.

THREE ELEGANT PROPERTIES.
$5000—Beautiful lot, 50x100, near Lake Merritt; one of the few rare properties in this section.

$4250—Magnificent lot, 150x150; choice section of East Oakland, on 7th ave. Investigate.

$55.00 foot—Nothing like it between Broadway and lake; 50x100; surrounded by beautiful homes; near 12th and Madison.

$140.00—Corner lot, 50x125; close in, near car line; Elmhurst.

LAYMANCE REAL ESTATE COMPANY,
460-462 Eighth street. u Oakland, Cal.

S. M. DODGE & SON,
1160 Broadway, Oakland.

HANDSOME ALAMEDA HOME
$6500—Sunny corner in very heart of Alameda's choicest residence section; near local train to San Francisco; 8 rooms, bath, etc.; lot 40x150; picture at office; cash or easy terms.

IDEAL BUILDING LOTS.
The Realty Syndicate is spending an immense amount of money on its new tract in Piedmont and will make the tract the most attractive residence section near San Francisco; lots 50x150 for $1750; only 35 minutes by new ferry and street car line from San Francisco; printed circulars containing full information at our office; call or write for one.
S. M. DODGE & SON,
1160 Broadway. u Oakland.

$350—Sunny corner; lot 3[illegible]x100; 2 blocks from Telegraph ave.
$400—Emeryville; lot 40x1[illegible]0; close to San Pablo ave.
$25 per month, small cash payment—2-story house, 6 rooms and bath; sunny side; east of San Pablo ave.; only $2250; lot 140 feet.
$1000—Cheap home, cottage, 4 rooms, high basement; lot 25x133; close to Berkeley local station and terminal of Santa Fe Railroad; sunny side of street; all work done.
$1750—Rents $225 per annum; 2 old cottages; sunny side; down-town; rooms each.
Send for new 8-page printed catalogue of Oakland property for sale.
GEORGE W. AUSTIN,
1002 Broadway. u Oakland.

$800—3 rooms and barn; near 5-cent ferry. W. F. O'Banion, 466 8th st. u

LOOK AT THIS—$2650 only for a fine home of 7 rooms and bath; better than new; lot 50x127; all street work done and cement walk around the house, etc. Apply to P. C. Lassen & Co., 460 10th st., Oakland, Cal. u

WANTED—House and lot between Grove and Telegraph ave. and 20th and 31st sts.; quote lowest cash price and give full description of property. Address P. O. Box 222, Oakland. u

CITY PROPERTY FOR SALE.

W. E. BARNARD,
Real Estate. 470 10th street.
Are you poor? $850 will buy you a 4-room cottage.
Are you well-to-do? I have homes from $2500 to $5000.
Are you rich? I have some elegant homes at from $10,000 to $20,000.
Homes to rent, either furnished or otherwise. u

BARGAIN—Only $1000 for a fine 5-room cottage in East Oakland. P. C. Lassen & Co., 468 10th st., Oakland. u

$15,000—One whole square block right in the heart of Oakland; all 4 streets macadamized, sewered, graded and best cement sidewalks, all finished completely; best offer ever made in the heart of Oakland; owner going away immediately and must be sold by Wednesday next; everything finished complete. Geo. H. Vose, real estate, 1118 Broadway, Oakland. u

RANCH FOR SALE.
PROPERTY OF THE MAC ESTATE IN THE HEART OF LIVERMORE VALLEY.
315 acres of first-class farming land, all under cultivation; farm houses, etc.; two miles from Livermore.
50 acres of first-class farming land adjoining above property.
160 acres of pasture land, fenced and well watered; part of the May estate.
For sale as a whole or in lots to suit purchaser. Apply to
W. H. CHURCH or A. W. FEIDLER,
Oakland.

TAYLOR BROS. & CO.,
FIRE INSURANCE AND REAL ESTATE.
Agents for—
THE HARTFORD Fire Insurance Co.,
THE ATLAS Assurance Co.,
NORTH BRITISH and MERCANTILE,
PACIFIC SURETY COMPANY.
1236 Broadway. u Phone Cedar 351.

HOUSES FOR SALE.

FOR SALE—6-room cottage, centrally located. 1304 Webster st. s

HOUSE for sale to be removed; 2-story house at No. 411 15th st.; price $250. Laymance Real Estate Company, 460-462 8th st. s

BERKELEY REAL ESTATE.

$3600—Berkeley cottage home; 7 rooms; street work; cement sidewalks; cement $35; south front; close to University; terms easy; must sell; no agents. See owner, 2225 Dwight Way, Berkeley. u

TO EXCHANGE.

$12,000—3 bay window brick and stone flats, near 61st and State sts. Chicago; finished in oak; beautiful mantels and buffet, gas grates, porcelain baths, modern in every respect; lot 37x125; income property. Call and get full particulars. F. F. Porter, 466 8th st. v

FOR SALE CHEAP—11-room house on Beacon Hill, Santa Cruz; all modern conveniences; finest location in the city; will exchange for property in Oakland, Berkeley or San Francisco. Apply to W. T. Dahlberg, Tribune. v

REAL ESTATE.

TIMBER land, 640 acres finest sugar pine. Address Timber, P. O. Box 474, Oakland. u

GEO. B. M. GRAY,
454 Ninth street, Oakland, Cal.

$1000—Price reduced; stop paying rent; 4-room cottage on 26th st., between Grove st. and San Pablo ave.

$2200—Bargain; non-resident owner; 7-room house; lot 40x120; 35th st., between Grove st. and Telegraph ave.; mortgage of $1600 can remain.

$2700—Colonial home, built but 6 months; 5 large rooms; opportunity for good, medium-priced home.

$2500—Reduced from $3250; new colonial 6-room house, near cars; good buy; easy terms.

$3650—New, 8-room home, all modern and unusually well built; will bear closest inspection, south front, near Telegraph ave.

$5850—New, well constructed, 7-room home on Vernon Heights; excellent neighborhood; near cars; southeast front; plenty of sunshine.

$4000—Bargain; easy terms; new home on large lot; 8 large rooms, bath, laundry, etc.

DOCTORS, ATTENTION.
Bargain on 14th st., opposite Free Library; just the place for a physician, and sure to advance in value, as it is bound to be business property.

AGENTS for Adams Point property. No finer home property. u

HERE IS WHAT YOU HAVE BEEN LOOKING FOR.
$15.00—7 rooms and bath; West Oakland, near train and yards.
$25.00—Cottage; modern; on 24th st., near two car lines.
$30.00—Elegant cottage, 7 rooms and bath; East 15th st.; sunny corner.
$22.50—Modern cottage; 11th st.; just renovated.
$37.50—Elegant new flat; 8th st.; right in town.
$22.50—Modern flat of 6 rooms and bath; near High School.
$10.00—Flat of 4 rooms and bath; 1307 East 12th st., near 23d ave.
$32.50 to $37.50—3 elegant new flats; right in town; Franklin st.
$13.00—Flat of 4 rooms and bath; use of barn; near train and cars.
$22.50—Upper southwest corner 5th and Alice; almost new.
LAYMANCE REAL ESTATE COMPANY,
460-462 8th st. u Oakland.

HOUSE of 7 rooms; lot 37½x100; price $1000; No. 938 46th st. Inquire at No. 937. u

FOR SALE—No. 968 18th st., new, colonial, 7-room house; oak finish throughout; very fine; open for inspection. Owner's phone, Brown 880. u

A. J. SNYDER,
REAL ESTATE BROKER AND DEALER.
467 Ninth street, Oakland.

LIST YOUR PROPERTY FOR SALE HERE.
$1000—Cottage of 4 rooms; lot 33.6x100, on 43d st., near East 17th st. 98-27

$1500—A good 5-room house, with basement, on East 24th st., near 2[illegible]d ave. car line; splendid climate here and well protected. 97-19

$1500—A nice cottage, 4 rooms and bath; marble sink, stationary wash tubs; delightfully situated on 25th ave.; lot 30x100. 97-15

$1700—Another good cottage of 5 rooms and bath, on West st., near 27th, close to Grove and San Pablo cars; will bear investigation. 47-35

$1750—Cottage, 5 rooms and bath, on Chestnut st., with a lot that is not worth much less than full price asked; new car line going near this, too. 14-5

$1500—New cottage on Locksley ave.; has 5 rooms and bath; lot 40x100; only small payment down, balance $16.50 month. 70-37

$1800—Cottage, 4 rooms and bath and attic, and 2 rooms in basement, with a lot 41x193; on Highland ave., near Linda ave.; convenient to Piedmont and new ferry car lines; fruit trees; mortgage of $800 can remain, maybe more if required. 79-42

$1900—Chestnut st. cottage of 5 rooms and bath and high basement that would cost almost that to build; lot is 30x125. 13-15.

$1900—Brand new cottage on East 11th st., between 23d ave. and Fruitvale; good surroundings; lot 25x100. 98-12

$2000—Almost new cottage of 4 rooms; modern in appearance and new houses around it; only block from San Pablo and inside of 25th st.; owner will trade. 48-35

PLACE YOUR PROPERTY HERE FOR SALE—BUYERS NUMEROUS.

A. J. SNYDER,
467 NINTH ST. u OAKLAND, CAL.

$2600—A nice, new, modern, 2-story house on north side of 36th, near Telegraph; $150 cash required, balance easy payments; don't fail to see this. A nice 6-room, modern house on Howe st., 1 block from car line; $150 down, $25 per month. If you have anything for rent or for sale, list it with the man that sells your property. E. P. COOK, Notary, General Real Estate and Renting, 503 14th st.

TAYLOR BROS. & CO.,
Real Estate Agents,
Fire Insurance and Financial Agents.
Tel. Cedar 351. 1236 Broadway, Oakland, Cal.

$500—Cash $100, balance $10 per month; lot 30x135; cottage, 2 rooms; fruit and flowers; graded sts.; city water. No. 793
$750—Cottage, 6 rooms; lot 75 feet front; Grant st., near Beulah Park, East Oakland; city water; very cheap. No. 850
$1600—Cottage, 4 rooms, on 26th st., between Telegraph and Grove; this is indeed a bargain. No. 960
$1600—Cottage, 5 rooms, high basement; lot 30x125 feet; Adeline st.; nice location. No. 1045
$1750—Cottage, 5 rooms; 5th st., near Jackson st.; lot 25x100 feet; terms to suit purchaser. No. 700
$2250—Cottage, 6 rooms, high basement; lot 40x130 feet; Linda Vista; cheap at $2750.
$2300—14th st., near Magnolia, cottage, 6 rooms and bath; lot 40x153 feet. No. 834
$2500—Cottage of 5 rooms, high basement, which can be remodeled into 5 rooms with little cost, making a total of 10 rooms; West st., near 17th.
$2500—Cottage of 6 rooms; lot 35x100 feet; 22d st., near Grove; offer wanted. No. 745
$2600—Magnolia, near 12th, cottage of 6 rooms, high basement, modern in every respect and presents a fine appearance; lot 30x100 feet; must be sold. No. 908
$2750—New, 2-story, 6 rooms, bath, laundry; lot 25x145 feet; 21st, near Grove.
$3500—Fine 2-story house, 7 rooms, all modern conveniences; this dwelling is worth the price asked for the whole property.
$3750—Edward st., 2-story and attic, 9 rooms and bath and laundry; lot 50x125 feet; don't miss this. No. 1023
$3800—2-story, 8 rooms and bath; lot 50x90 feet; house is insured for $2000; 20th st., near Telegraph. No. 962
$5500—One of the handsomest 2-story residences in Oakland, 9 rooms, bath and laundry; all modern conveniences; fine lawn and shrubbery; lot 50x110 feet; this lot alone is worth $2000. This home must be seen to be appreciated. No. 903
$8000—2-story and attic, high basement, heated by furnace; cement walks, entire basement cemented; house practically new; 23d st., near Telegraph.
$8000—9 rooms, bath and laundry; house only built 18 months; the very latest architecture; lot 50x150 feet; this home can not be duplicated for $10,000; Webster st., between 15th and 18th.
INVESTMENTS.
$4000—Flat; Grove st.; renting $480 per year.
$5500—Flat; 12th st.; close in; renting $840 per annum.
$10,000—Flats, near Telegraph ave., close in; renting $1320 per annum; this property is mortgaged for $7000 at 6 per cent; this property can be bought and made to pay 25 per cent on the equity. u

PHYSICIANS DIRECTORY.

DR. D. D. CROWLEY, 212-213-214 Central Bank building.—Office hours, 2 to 3:30 and 7 to 8 P. M.

ADAMS, DR. F. L.—Office, Central Bank building, 14th and Broadway; hours, 10 to 11 A. M., 4 to 5 P. M.; tel. Grove 361; residence, 1230 Telegraph ave.; tel. Red 2256.

VIAVI.

HOME treatment for mothers and daughters. Office, rooms 313-314 Central Bank building, corner 14th and Broadway. Hours, 9 to 5; tel. Clay 932.

DRESSMAKING.

FASHIONABLE dressmaking; fit and finish guaranteed; prices reasonable. 1353 Broadway, corner 17th; phone 413.

REAL ESTATE.

S. M. DODGE & SON,
1160 Broadway, Oakland.

Offer for sale this week a number of choice places worthy of special investigation.

LINDA VISTA VACANT LOTS.
$1650—Size 50x128; high ground; elegant views; very select neighborhood; near Oakland ave. cars; price just reduced from $2000.
$1200—40x122; just the place for new home; fine view of Piedmont hills, Golden Gate, Lake Merritt, Oakland, etc.; seller owns valuable adjoining land and only nice homes can be built.

COTTAGES.
$2250—Swell little cottage with deep lot, very near town; nice neighborhood; convenient; plenty of garden room; 5 rooms and bath; lot 32x200.
$3000—5 rooms and bath, cottage; lot 50x125; near cross-town line to San Francisco; only $30 cash required down, balance $5 per month more than rent of house. This place is real cheap. A large number of bearing fruit trees.

Pictures of places at this office. If you like the pictures we will gladly show you the houses.

S. M. DODGE & SON.

Also agents for Realty Syndicate Properties and 6 per cent interest bearing certificates. u

TYPEWRITERS.

ALL kinds of typewriters repaired, bought, sold and rented at Bannan's, 307 Montgomery st., San Francisco.

RESTAURANTS.

MERCHANTS' RESTAURANT, 472 9th st.—Has been remodeled and is now operated under the sole management of P. M. Milocovich. Phone Clay 21. Meals at all hours. Private parlors for parties.

CALIFORNIA RESTAURANT—Formerly New Postoffice Restaurant.—Name changed on account of U. S. Postal law; open day and night. 463 11th st., between Washington and Broadway, Oakland, Cal. Tel. Pine 5.1. C. Millschich and J. Crebum, props.

ATTORNEYS-AT-LAW.

A. L. BLACK, Attorney-at-Law, rooms 26 and 27 Broadway; phone Brush 91.

B. H. GRIFFINS, Attorney-at-Law, 921 Broadway, Oakland; telphone Red 501.

GEO. EDGAR JACKSON, Attorney-at-Law, 922 Broadway, Oakland.

FREDERICK E. WHITNEY, Attorney-at-Law, removed to 921 Broadway, rooms 17 and 18; telephone Black 501.

HAROLD L. MARTIN, Attorney-at-Law, rooms 15 and 16, 921 Broadway.

BROOKS & HARGIS, Attorneys-at-Law, Parrott building, San Francisco; telephone Jessie 601.

A. A. MOORE, Attorney-at-Law, rooms 51 and 52, 418 California st., San Francisco, Cal.; telephone Red 2621.

GEORGE W. LANGAN, Attorney and Counselor-at-Law, Livermore, Cal.; practice in all courts.

BEN F. WOOLNER, Attorney and Counselor-at-Law and Notary Public, 1003½ Broadway, rooms 7 and 8.

CLINTON G. DODGE, rooms 15 and 16, 906 Broadway.

SAMUEL BELL M'KEE, Attorney-at-Law, 857 Broadway, Oakland, Cal.

GEORGE E. DE GOLIA, 957 Broadway, northeast corner of Ninth st., Oakland; room 2; telephone No. 38.

JOHNSON & SHAW, Law Office, 969 Broadway, rooms 49, 50 and 51.

MELVIN C. CHAPMAN, Attorney-at-Law, has removed to 905 Broadway, Oakland, Cal.

SNOOK & CHURCH, Attorneys-at-Law, 922 Broadway, over Union Savings Bank.

NYE & KINSELL, Attorneys-at-Law, 861 Broadway.

HARRY W. PULCIFER, Attorney-at-Law, 957 Broadway, rooms 22 and 23.

FOX & GRAY, Attorneys-at-Law, Pacific Mutual building, entrance 6, 4th floor, San Francisco.

MONEY TO LOAN.

ON Furniture, pianos, diamonds, etc., without removal or publicity; any amount; reasonable rates. F. F. PORTER, 466 8th st. z

RALEIGH & PETERSON, 464 9th st.—We have money to loan on pianos and all kind of chattels, without publicity or removal, from 2 per cent up. Phone us to call. No one need to know our business. Also on all kinds real estate. Phone Red 1711. Raleigh & Peterson, 464 9th st. z

LOANS on real estate, first and second mortgage, chattels, $150 and up. Pianos, $50 and up. Indorsements and collateral, any amount. Notes bought.
FULLER & FRIERSON,
Phone Clay 452. 1008 8th st., corner Peralta. z

MONEY to loan on furniture and chattels. Apply 675 30th st. z

$5000 to loan on furniture, pianos, etc., or any good collaterals; private and lowest rates. The Alden Co., 1118 Broadway. z

$25 TO $1000 to loan, 1 per cent up, on furniture, pianos, cattle, horses, real estate, wagons, buggies, machinery, jewelry, bicycles, notes, bills, etc. Kings Real Estate, 457 9th st., near Broadway. z

MONEY to loan—Any amount on furniture, pianos, jewelry or any good security; if you want money.
SEE R. E. TROY, 455 9th st. z

LOAN on furniture, pianos, jewelery or any good security; same can be returned in weekly or monthly payments; your business is strictly confidential. A. W. Berry, 1165 Washington st. z

SALSBURY—With Syndicate Investment Co., Fruitvale. Phone Ash 587. z

MONEY loaned salaried people, retail merchants, teamsters, boarding houses, without security; easy payments; largest business in 46 principal cities. TOLMAN, 553 Parrott Bldg., San Francisco. z

FROM $100 up, any amount on real estate. Du Ray Smith, at Stocker & Holland's, 808 Broadway. z

MONEY in sums to suit lent on real estate. McKeand, 458 8th st. z

LOANS to salaried people; no security. Oakland Loan and Trust Co., room 25, 1003½ Broadway; hours, 10 to 3. z

ARTESIAN WELL BORERS.

I WANT an estimate on well boring. Call 1301 Webster st. E. W. Marston.

STORAGE.

FURNITURE stored in new metallic warehouse; key given to your room; rates reasonable. F. F. PORTER, 466 8th st.; phone James 2571.

OFFICIAL RECORDS.

SATURDAY, AUGUST 15, 1903.

DEEDS.

June 26, 03—Geo & Carrie R Sterling (wf) to Realty Syndicate (cptn), Oakland—Intersection of E Telegraph av with N ln ppty conveyed to St Joseph Home for Deaf Mutes (cptn) 749 d 166 sd pt being NE cor ppty described in sd conveyance th NE 20 E 140 S 20 W 140 ptn plot map Ros V and D Peralta, $10.

May 26, 03—Same to same, Oakland—Lots 34, 35, 54, 55, 78 and 79 Drexler tract, $10.

May 26, 03—Same to same, Oakland—N 39th 263-8 E West 133-8 x N 100, $10.

Aug 14, 03—Chas R & Etta C Allen (wf) to Ellen Smith (widow), Oakland—N Park or 35th E San Pablo av E 25 x N 112 lot 12 map No 2, Mitchell tract, $10.

Aug 15, 03—Wm W, Lydia G, Jas W & Florence K Fogg to Mary C Fogg (single), E Okd—Und ½ int ber in S bdy lot 3 blk D Peralta Hts on N Athol av 50 E from EW cor sd lot th N 142 to pt in N ln sd lot 39.44 E from NW cor sd lot E to NE cor thereof S to N ln Athol av W 40 to beg the said lot 3 in blk D, as per map Peralta Hts, $400.

Aug 5, 03—H J Knowles to Fernand & Henrietta Meunter, E Okd—Lots 17 and 18 blk P Map Knowles and Potter tract, $700.

Aug 1, 03—Antone J & Maria F or Maria Francesca Azevedo (wf) & Jennie E & M L Schlueter to John & Victoria Sexario (wf), E Okd—SWE 17th 175 SE 13th av SE 25 x SW 100 blk 90, Clinton, $10.

Aug 11, 03—Durcasso E Goodman to Wm Crane Spencer, Berkeley—N Haskell 175 E San Pablo av E 25 N 131.81 W 25 S 12.5 lot 8 blk 1 sub of blks E and D Garrison tract, $40.

Aug 15, 03—Jens C & Cecilia Jensen (wf) to Henry T Bower, Berkeley—N Kent 223.42 E Standford av E 50 x N 100 lot 14 blk Q Amended Map Newbury tract in plot 51 Ro V and D Peralta, $10.

Aug 4, 03—F W or Fredk W & Gertrude D Van Sicklen (wf) to J F Henry, Bklyn Tp—E Fruitvale av 150 S Pleasant st S 50 x E 151-6 lot 6 blk D corrected map sub blks D and E Champion tract Fruitvale, $10.

Aug 6, 03—Sarah E Dolbier wf F D to Geo W A Blethen, Alameda—SE Caroline and Louisa S 50 x E 100 lot 107 on 2 plats entitled map of Encinal Park, gift.

Aug 13, 03—John E Lamb, heir at law of James Lamb to M A Koenig wf C J, E Okd—E cor 17th av and E 14th SE 75 x NE 140 lots 1 to 3 blk 19 San Antonio, $10.

Aug 14, 03—Rudolph & Marie Mes (wf) to Olinto & Josephine Landucci, Berkeley—N Blackstone 142-5 E Baker E 50 x N 100 lots 17 and 18 map plot 5 and ptn plot 6 Dohr tract, $10.

Aug 7, 03—A F Hass (single) to J S Myers, Bklyn Tp—Lots 23 to 30 Sutter tract, $10.

Aug 14, 03—Robina Low wf James B to W F & Morgrit Randall, Bklyn Tp—Lots 4 to 6 blk F Daly tract, $10.

Jan 19, 95—E C & Mary D Sessions (wf) to J E Polhemus, E Okd—Ld bded SE by SE 16th av if ext'd SW on present course until it reaches U S Harbor line of Oakland harbor as established by U S Engineers NE and N by patent ln of that ptn of Peralta San Antonio Rd as finally confirmed to A M Peralta NW by ln parallel to and distant 300 at r a NW fm sd SE 16th av ext'd SW by U S Harbor ln; E Okd—Triangular piece ld covered by lease Brannan to Sessions 2 leases 211 bded NW by ld occupied and claimed by Savings and Loan Socy of S W SW by NE ln of right of way of Central Pacific RR Co SE by ln parallel to and 200 at r a NW fm SE ln 16th av ext'd SW on present course; E Okd—Land covered by aforesaid lease which lies SE of aforesaid SE 16th av ext'd as aforesaid; U S Harbor line hereinbefore referred to means Pier Head Line as now or as it may at any time be established by U S Engineers, E Okd—All ld within limits right of way of C P RR Co (100 fe on each side of NE track) and lying bet S ln Commerce st and ln parallel to & distant 300 at r a NW fm SE 16th av ext'd SW, QCD, $10.

Dec 31, 95—J E Polhemus to Pacific Improvement Co (cptn), E Okd—Same QCD, $10.

MORTGAGES.

July 28, 03—Charles F and Jessie B Acker to Ellen S Acker, Murray Tp, lots 3 and 4, block 30, map Livermore, 4 years, 7 per cent, $500.

July 18, 03—William W, James W and Florence K Fogg to Mary C Fogg, Oakland, N 13th, 75 E West, E 75 by N 106, lots 26 to 28, block 151, Kellersberger's map, 1 year 7½ per cent, $2475.

August 15, 03—Cyrus J and Nellie Howard to John W Brown, Brooklyn Tp, W Champion, 150 S Pleasant, S 50 by W 181.50, lot 4, block O, corrected map sub blocks D and E, Champion tract, Fruitvale, 3 years, 8 per cent, $350.

August 15, 03—Caspar and Clara Michel (wife) to Elizabeth Scammon (wife Justin), Brooklyn Tp, S Olive, [illegible] E Peralta avenue, E 75, S 105.92, W 75, N 105.92, lots 35 to 37, map Peralta avenue tract, 2 years, 7 per cent, $[illegible].

August 15, 03—Olinto and Josephine Landucci to Rudolph Mes, Berkeley, as in deed from Rudolph Mes et ux, installments, 8 per cent, $700.

August 15, 03—Matilda L Bouchard (Evans) to Victor H Metcalf, trustee William J Metcalf, E Oakland, SE 11th avenue, 124 NE E-11th, NE 26 by SE 100, block 37, Clinton, 3 years, 8 per cent, $350.

DEEDS OF TRUST.

August 14, 03—George W A and Elizabeth B Blethen to D Symmes and W S Gould, trustees Cosmopolitan M B & L Association, Alameda, as in deed from Sarah Ethel Dolbier, $2,600.

August 14, 03—Amalie Strackman (widow) to Isaac L Requa and W W Garthwaite, trustees Oakland Bank of Savings, Oakland, E Magnolia, 240 N 14th, N 37-6 by E [illegible], block 587, Boardman map, $950.

August 14, 03—Richard L and Olivia P Goldstone to same, Oakland, E Market, 86.58 S Milton, E 152.775, S 25, W 147.47, N 25.56, being S ½ of lot 1, Milton tract, $1,500.

Oakland Hammam Baths

To our old patrons: We are still running and would be pleased to have you continue your patronage with us. First-class massage treatments given. 551 Broadway.

Patronize the Old Reliable H. Schellhaas.

Barber Chairs.

$4.75 each, with foot-rest. Also an excellent line of looking glasses; must be sold at once. At H. Schellhaas' Corner Store, Eleventh street.

50x100 $3,250 Lake street, bet. Oak and Madison. The most beautifully situated lot in the lakeside district. Apply, R. A. Jackson, 1052 Broadway.

CRELLIN HOTEL.

Corner Tenth and Washington streets, Oakland. Rooms single or en suite, with or without private baths. American plan. FRED A. JORDAN, Prop.

Announcement

A carload of pianos have been placed in my charge to be disposed of at factory cost owing to the departure of the original consignee. These pianos are all high grade and include some of America's most famous makes. Music-teachers and others desiring a fine piano at about half price are invited to inspect these instruments at my residence, No. 671 Eighth street, near Grove, from 8 a. m. to 9 p. m. Terms can be arranged to suit purchaser. Satisfaction guaranteed or money refunded. Respectfully,

H. E. Peterson.

SCHOOLS AND COLLEGES.

AYRES
Business College
723 Market Street
San Francisco
WRITE FOR CATALOGUE.
Don't Pay Over $50.00 for a Business Education.

TWO SPECIAL SALES

AND OF COURSE, GREAT MONEY-SAVERS, OR IT WOULDN'T BE

JOYCE'S

Muslin Underwear

Splendid lot, specially bought; is now here at prices that will create a big run. For convenience have put them into lots and they are displayed on table in the aisles. All are plainly marked—no chance for confusion.

LOT 1.....15c EACH
Fine lot of Corset Covers and Children's Drawers; all beautifully finished.
LOT 2.....20c EACH

Splendid assortment of drawers and Corset Covers; lace finish, hemstitching; tucking—every form of embellishment that women desire.

LOT 3.....50c EACH
Exquisitely finished gowns, skirt and Chemise, Corset Covers and Drawers—many worth 75c & $1.

Special—50c—Fine white Muslin Skirt with deep lawn ruffle; finished with three wide hemstitched tucks.....50c

Warm Weather Cotton Fabrics

These are good twelve months in the year but we don't want them around when the heavier goods are arriving.

White Goods

Over a hundred pieces of fine, white, self-patterned Oxfords and Cheviots, worth 30c and 35c 21c

Sixty patterns, hair-line white Dimities, worth 12 1-2c and 15c 7c

Colored Goods 9c

A large selection of broken lines odd lengths in various patterns—of Organdies, Swisses and Fancy Lawns—worth 15c and 25c. All at.....9c each

James A. Joyce

Union Dry Goods Store

955, 957, 959 WASHINGTON ST.

ROUTINE WORK OF SUPERVISORS.

MATTERS DISCUSSED AT THE SESSION THIS MORNING.

At the meeting of the Board of Supervisors this morning all the members were present except Supervisor Kelley.

WANT TO SELL LIQUOR.

The request of F. C. Schnarr and Chris Eiferle for a continuance of their applications for permission to sell liquor, the former in the Hermitage at the corner of Fruitvale avenue and the latter at the intersection of the old country road and East Sixteenth street, was granted for a week.

Attorney H. H. Cohen, who represented the protestants, objected on the ground that at the last meeting of the board, it was decided that County Surveyor Prather should make a survey to determine as to who were the six of the ten nearest residents, and that Schnarr had taken no steps in that direction since.

Attorney Marcuse, who appeared for Schnarr, said that the applicant had been to see County Surveyor Prather at the latter's office and could not find him.

County Surveyor Prather was present and said that he would understand from the statement of the attorney for the applicant that a survey was to be made and would make it during the coming week.

STATE FAIR.

Messrs. G. W. Arper, A. Jonas and Wilbur Walker appeared before the board in behalf of the reques of the State Board of Agriculture for an appropriation of $500 for the purpose of making a display of the products of Alameda county at the State Fair which is to be held in Sacramento for two weeks, beginning on the 3rd of this month.

At the last meeting of the board it was decided, at the instance of Secretary Stearns of the Board of Trade, that the time was too short in which to make a county exhibit.

As soon as that announcement was made, Commissioner Wallis went before the Merchants' Exchange and made a speech, showing the advantages which would accrue from an exhibit at the fair in question. Among other things, it is alleged, the commissioner stated that if Alameda county could not raise the money for a display, Sacramento would raise the money which would enable Alameda county to be represented.

Messrs. Jonas and Walker spoke in favor of granting the request, asserting that there was sufficient time in which to make a creditable display at the fair, and stating that Messrs. A. D. Pryal and Craigie Sharp could in the intervening time make a collection of serials and display them at the fair in question.

The matter was referred to the Committe of the Whole.

The Committee of the Whole finally decided on an appropriation of $500 from the fund for the St. Louis Fair to be expended under direction of the Merchants' Exchange, for the making of a display in the name of the county at the State Fair.

The applications for a liquor license of Joseph Ethen & Co., at the northeast corner of Fruitvale avenue and Hopkins street, and W. S. Santos, at Centerville, were referred to the License Committee.

BIDS.

Bids for the introduction of a steam heating system in the county buildings, including the Court House, Hall of Records, annex and Receiving Hospital, which were called for at the suggestion of Supervisor Kelley, were received as follows: Dalziel & Moller, $16,700; Barnett Park Co., $19,797; John G. Sutton & Co., $17,500.

The matter was laid over until the recovery of Supervisor Kelley, who is sick.

The grading of the road around Lake Chabot by the E. B. & A. L. Stone Company was accepted.

Bids for the grading and macadamizing of 2541 feet of the county road between Oakland and San Leandro were received from the E. B. & A. L. Stone Company, the amount being $8950. This was the only offer and the matter was laid over until next week at the request of Supervisor Talcott.

SCHOOL MONEY IS NOW SECURE

COUNTY BOARD AND STATE SUPERINTENDENT WILL COME TO UNDERSTANDING.

In reference to the dispute between the State Board of Education and the County Board in regard to the adopting of school text-books which threatened the loss of State moneys to the county, the following correspondence has taken place between the two boards:

Alameda County Board of Education, Oakland—Gentlemen: My attention has been called to what is claimed as a fact that your board has recently adopted texts in the subjects of vocal music and penmanship, if not also in mental arithmetic by designating "Joy's Arithmetic Without a Pencil." Now I assure you that I have no disposition to be hypercritical or any desire to intrude upon local school government, but in reference to public school textbooks, all eyes are upon the school authorities having such matters in charge. It is very important that county boards adhere to the law governing the subject.

The duty of preparing and designating the books of the State series and the texts to supplement them for use in the primary and grammar schools of the State having been delegated to the State Text Book Committee, local boards should be careful not to take the initiative in making changes. I am impelled to write you in reference to this on account of having in mind the fear that such action as reported to me may lead some to urge that it is my duty in the premises to withhold State school funds. Very truly yours,

THOMAS J. KIRK,
Superintendent of Public Instruction.

In reply to this, the County Board of Education has sent the following reply:

Thomas J. Kirk, State Superintendent of Schools, Sacramento—Dear Sir: Your letter of August 1, 1903, was read at a meeting of the Alameda County Board of Education, held today.

In reply I beg leave to say that this board has always intended to adhere strictly to the laws governing its actions, and, furthermore, is of the opinion that it has not violated, in this instance, the particular law referred to, in reference to the public school textbooks.

By reference to the enclosed circular, you will notice that in subjects you mention, the board definitely refrained from adopting books. In mental arithmetic, "Joy's Arithmetic Without a Pencil" is merely recommended to teachers. In penmanship and in vocal music, no books at all were adopted. The board felt it was acting entirely within its legal rights in adopting a system and expressly stated the legal manner of the purchase of books to carry out these system; provided local Boards of Trustees deemed books necessary. This certainly carried with it the implication that such books were not to be bought by pupils.

If you will kindly point out to us exactly where you, personally, feel that we have violated any laws, we shall be thankful to you and endeavor to rectify our action at a future meeting. Very respectfully,

SECRETARY ALAMEDA COUNTY BOARD OF EDUCATION.

PILLS MAKE CHILDREN SICK.

A number of children living in the West End were made ill this morning by eating sugar-coated pellets that had been distributed from door to door by patent-medicine venders. The sickness of the children was called to the attention of Dr. C. F. Gladding, a member of the Health Board, who is now endeavoring to locate the men for the purpose of causing their arrest. Dr. Gladding declares that there is an ordinance prohibiting the distribution of medicines which might make children ill, and he proposes to prosecute the men to the fullest extent.

PETER BERGER FOUND.

Peter Berger, aged 80 years, who wandered away from the Altenheim Home Saturday, was found today in San Francisco. He was returned to the home.

AN ELECTION FOR FRUITVALE

PEOPLE WILL VOTE ON THE QUESTION OF INCORPORATION.

At the meeting of the Board of Supervisors this morning, a resolution was adopted calling an election on the question of incorporating a section of Fruitvale as a city of the sixth class.

The election will be held September 5. The general county election precincts, which have called for the election, are the Third, Fourth, Fifth, Sixth and Sevenths, and the officers in them are as follows:

THIRD PRECINCT.

Polling place—Village Hall, Dimond.
Inspectors—Ernest E. Hunt, J. D. Prout.
Judges—Cyrus Howard, R. L. Jump.
Clerks—C. H. Pinneo, H. C. Stillwell.
Ballot clerks—W. H. Robinson, W. E. Mitchell.

FOURTH PRECINCT.

Polling place—Riley's Block, Old County Road.
Inspectors—John C. Staats, John W. Elrod.
Judges—Jacob Vogel, T. J. Bartlett.
Clerks — Peter J. Thorsted Jr., John Bridge.
Ballot clerks—Jno. W. Eicken, George E. Lund.

FIFTH PRECINCT.

Polling place—Hose House, Bassett street.
Inspectors—Robert Turnbull, August C. Schaufler.
Judges—Aaron Wood, Frank J. Zeff.
Clerks—Frederick Von Duren, Richard Dybergh.
Ballot clerks—Wm. C. Graulund, Chas. L. Dingley.

SIXTH AND SEVENTH PRECINCTS.

Polling place—Harrison's Block, East Fourteenth and High streets.
Inspectors—Wm. M. Galloway, John A. Conner.
Judges—W. S. Thomson, Richard Rennitz.
Clerks — Charles A. Jeffers, August Wolff.
Ballot clerks—James C. Colquhoun, C. H. Lewis.

The officers to be selected are five members of the Board of Trustees, one clerk, who is ex-officio assessor; one clerk, who is ex-officio treasurer; and one marshal, who is ex-officio tax collector.

The territory of the proposed incorporation is as follows: Beginning at a point in the center of the intersection of Sausal creek with the center line of the San Leandro road or East Fourteenth street, running thence northerly along the center line of Sausal creek to its intersection with the north line of Dimond tract; thence easterly along the northerly line of the Dimond tract to the center line of Fruitvale avenue; thence northerly to the line dividing the land of Pinneo and Brendenmuhl; thence easterly along said dividing line to the easterly line of county road No. 1851; thence southwesterly along said eastern line of said county road to the northerly line of the lands of Rhoda; thence easterly along the said and of Rhoda to a point in the extension of the easterly line of Boston avenue extended northerly; thence southerly along the easterly line of Boston avenue, and its extension to the northerly line of Fruitvale school lot; thence easterly along said line of said school lot and its extension easterly to the easterly line of Peralta avenue; thence southwesterly along said line of Peralta avenue to a point 250 feet northerly from the Old County Road or Prescott street; thence easterly and 250 feet northerly measured at right angles thereto, from said line of said Old County Road or Prescott street and parallel with Old County Road and its extension to a point 250 feet easterly from the east line of High street and measured at right angle to High street; thence southerly and parallel with High street 250 feet therefrom to the center of ship canal; thence westerly along the center of said canal to a point 600 feet west of the west line of Fruitvale avenue, and thence northerly in a direct line to the point of commencement.

CAPING WOUND IN HEAD.

MAN FOUND DEAD ON FIRST STREET—IDENTIFICATION NOT POSITIVE.

With a gaping wound in the back of his head the dead body of a working man, supposed to be F. Morrissy, was found beside the railroad tracks on First street, between Webster and Harrison, yesterday morning, about 5 o'clock. The body was found by J. L. Smith, a towerman for the Southern Pacific Company.

Beyond the wound on the head there are no other bruises of any consequence on the body and the presumption is that the man was struck by a local train. But a sum of money known to have been in the possession of the man was not found on his body.

M. McDonald, who conducts a second-hand store at 818 Broadway, called at the morgue yesterday and identified the remains as those of a man who had called at his place of business last Saturday night and purchased a pair of trousers, a shirt and a hat. He had a considerable sum of money, which he exhibited freely while making his purchase.

"The man had not been drinking and appeared to be in the best of health and spirits," declares Mr. McDonald.

No man answering his description visited any of the saloons near where the body was found.

From papers found on his body the deceased is believed to be F. Morrissy, who, on July 1, signed a contract to work for Erickson & Peterson of Sacramento for thirty days. So far no one has made the identification positive.

WANTS REDUCTION.

Frank J. Woodward, representing J. L. Flood et al, has filed an application with the City Clerk asking the City Clerk asking the City Council to reduce the assessment value of the Mackay-Flood property in the vicinity of Seventh and Castro streets to $2,500 from $7,500.

FOUND HIS WIFE.

Mary Kuhn was found late Saturday night wandering about in the vicinity of Golden Gate by Policeman Brown. She was taken to the City Prison. Her husband, John Kuhn, living at 1421 Addison street, West Berkeley, called at the City Prison today and took his wife in charge. She is weak-minded from old age.

ITS PERMANENCY BEYOND QUESTION

The Affairs of Evergreen Cemetery Association in Competent Hands.

The Evergreen Cemetery Association have shown the right spirit toward the purchasers of burial sections in that beautiful cemetery, and the owners of the desirable property adjoining this cemetery by conforming to the legal requirements concerning the matter of perpetual care of all burial plots, and have even gone so far as to incorporate in each agreement with purchasers a binding obligation, thus insuring perennial verdure.

A FRATERNAL ORGANIZATION BURIAL SCENE.

But what do agreements amount to unless those entering into them are men of integrity and scrupulous honesty?

Touching this important matter concerning the Evergreen Cemetery Association, it is a pleasure to make known to the public the personnel of the officers and board of directors. The officers of the Association are: President, William Lair Hill; Vice-President, L. C. Morehouse; Secretary, M. L. Rawson; Treasurer, L. G. Burpee.

The president is a well known attorney of this city, a large practitioner, a veteran newspaper man and prominent in financial enterprises. In Mr. Hill we find a conservative, conscientious and able gentleman, possessed of business sagacity. Stockholders, and those purchasing lots can rest assured that their interests will not suffer at the hands of such a competent man.

The vice-president, Mr. L. C. Morehouse, the veteran banker and financier, needs no introduction to the residents of Alameda county, and his the Evergreen Cemetery Association. Mr. Morehouse is president of the San Leandro Bank, one of the strong financial institutions of the county. Besides having large real estate holdings in that town he is also interested in many financial propositions in Oakland, and devotes considerable of guarantee of the feasibility of the enterprise and honorable intentions of connection with the association is a his time in this city.

Believing that the rapidly growing cities of Alameda county justified the laying out of a new cemetery, Mr. Morehouse readily became interested. The far-seeing eye of this able financier immediately recognized that the location chosen by the directors was, without doubt, the finest in the county. The same careful application to minor details that is shown by Mr. Morehouse in matters of importance in his banking business is not lacking in the most minute detail of Evergreen Cemetery matters.

The duties of the secretary of the Association are becoming rather cumbersome, but are nevertheless ably attended to by Mr. M. L. Rawson. Mr. Rawson is a resident of San Leandro, a member of the legal fraternity and possessed of good business qualifications.

Money matters of the Association are given to a custodian that is well known in this county, as one of her best men. That custodian is Mr. L. G. Burpee of the First National Bank of Oakland.

Cognizant of the imperative need of a new cemetery; one conducted upon honorable business like and up-to-date methods, Mr. Burpee became interested, and proves a valuable director.

The personnel of this Association as just set forth insures a conscientious, business-like prosecution of all affairs to the best advantage of all parties interested.

The Board of Directors of this Association also contains some very able business men not holding offices.

Mr. D. McCarthy, for many years one of the leading capitalists of Shasta county, is a heavy stockholder and has devoted his best energies to the interests of the Association. After several years of successful ventures in the gold mines of Shasta county, Mr. McCarthy has determined to spend the remainder of his days in Oakland, and will devote his able talent to furthering the interests of that which he considers a permanent investment.

The duties of manager have fallen to Dr. J. T. Rohm, another late arrival from Redding, who has also taken up his residence on Twenty-first avenue.

In Dr. Rohm the Association finds an active, clear-headed man—capable of handling business of much larger proportions, and a disposition that makes friends everywhere.

The voters of Alameda county have twice expressed their confidence in Mr. T. G. Crawford, County Superintendent of Schools, and his identity with this Association will certainly assure the stockholders of square, honorable dealing.

Mr S. P. Fillman, late of Redding, prominently identified with the Redding Water Company, is also a member of the Board of Directors, and has taken up permanent residence here.

Such a competent board of directors will certainly be able to soon consummate the plans under way. Within a short time three handsome stone buildings will grace the beautiful knoll—a columbarium, a receiving vault and chapel. These are buildings that will represent an outlay of from $20,000 to $40,000, and will be an ornamentation to that picturesque portion of the county.

The various fraternal organizations are manifesting considerable interest in the selection of and are making interments at Evergreen Cemetery. The elevation of the land and quietude of the place are two important features that recommend this cemetery.

The Fruitvale section of Alameda county has always been considered an ideal one for the propagation of flowers and shrubs, and a drive through the flower gardens and hothouses of Evergreen Cemetery will give a lasting testimonial to this fact.

Thousands of rare flowers and shrubs have been propagated here, preparatory to being transplanted in the private sections, and along the driveways and boulevards.

To all fair-minded observers there can be no element of doubt as to the honorable intentions of the Board of Directors, and the great future that awaits the Evergreen Cemetery.

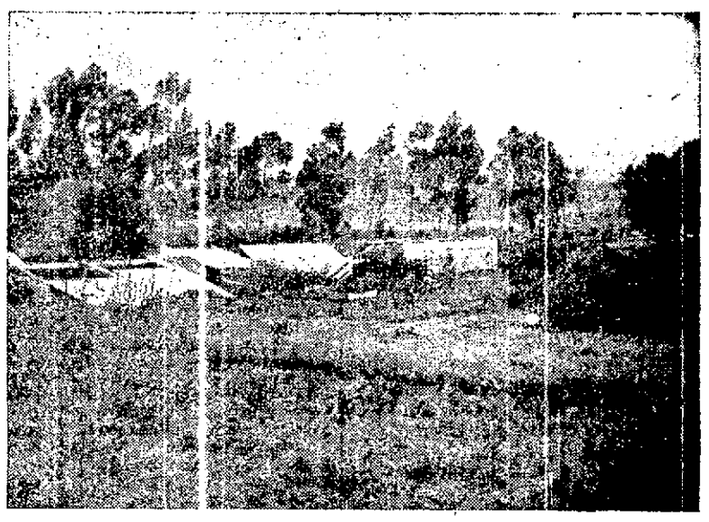

VIEW OF PORTION OF HOT HOUSES.

RUSSIAN GRAIN CROP

OFFICIAL REPORT SAYS WHEAT AND RYE ARE GOOD.

(Correspondence of the Associated Press.)

ST. PETERSBURG, August 2.—A statement has been issued showing the official crop prospects for European Russia up to a fortnight ago. Winter wheat is pronounced good in the southwest, comprising nearly all the country from the Dniepr, a strip up to the Dniepr, a strip from the headwaters of this river to the German frontier, a small part of the central Black earth belt and considerable stretches south of the Don and Kouma, respectively. It is declared satisfactory in all the other wheat districts except comparatively small districts around Kharkow, Nizhny, Novgorod and on the right bank of the Dvina.

Rye is classed as good in the lower half of the Trans-Dnieper southwest, between Zhitomir and Grodno, almost all the way between Nizhny Novgorod and Zamara, along the lower Kama river in the Urals, on both sides of the Belaya and south of the Don and Kouma rivers. It is unsatisfactory in considerable belts around Kharkow, from Vilebski to Pskov and Riga, around Old Novgorod, Nizhny Novgorod, along the west bank of the Volga below Saratov, all along the Ural river and in a big section of the Upper Kama and Viatka valleys. It is satisfactory elsewhere, that is, as in the case of wheat throughout nine-tenths of the grain country.

Spring grain is bad or unsatisfactory in about one-third of the grain country, the failure extending, with extensive exceptions, however, from the junction of the Don and Volga valleys to the extreme north and northeast. There is also an almost total failure along the right bank of the Dvina. To offset this, however, excellent crops are expected from Kovno to Ekaterinoslav and south of the line between these cities and throughout the northern Caucasus from Rostov to Vladikavkaz.

The remaining satisfactory districts comprise three-fifths of the whole agricultural area.

REGENTS ARE NOT SATISFIED.

REDWOOD CITY, August 17.—The partition suit brought by A. S. Baldwin against the Regents of the University of California was up for hearing before Judge Buck on the referees' report. The land which it is desired to partition consists of some 2519 acres, situated near Menlo Park, being lands formerly owned by Miss Jennie Flood and by her deed to the Regents of the University. The property is now owned by Baldwin and the Regents in equal shares.

The referees appoint by the court to make a division of the land gave to Baldwin 1336 acres and to the Regents 1183 acres. They found that the value of the property given by them to Baldwin is worth $14,216.32 more than that set apart for the Regents and they ordered that the plaintiff pay to the defendants the sum of $7108.16.

The Regents are dissatisfied with the division as made by the referees and desire to exchange tracts. They claim that they should be permitted to bid upon the tracts. A bid of $10,000 was made by them today for first choice and the money deposited in court. It is stated that the Regents are willing to bid even higher. The hearing was continued to a future day.

SSS THE BEST TONIC

In S. S. S. Nature has provided a tonic suited to every requirement of the system when in a debilitated, run down condition. It contains no strong minerals or drugs, but is a pleasant vegetable preparation. You can find no better remedy for toning up the nerves and bringing refreshing, restful sleep when in a low state of health or sick and worn out with work or worry.

S. S. S. improves the appetite, aids the digestion and reinforces the system, and its good effects are seen almost from the first dose. It acts promptly in cases of chronic dyspepsia, indigestion and all stomach troubles, and does away with the uncomfortable fullness, nausea, shortness of breath, drowsiness and dizziness that so often come after eating.

I have no hesitancy in recommending your S. S. S. as the best Spring tonic on the market. I have used many other medicines, but find S. S. S. to be undoubtedly the only tonic that will build up the system. I shall take pleasure in telling all whom I think in need of a good blood tonic of your medicine.
Yours truly, LEWIS S. FIEBER,
Care Stoll, Hamilton & Co. Lexington, Ky.

S. S. S. is not only the best tonic but possesses alterative or purifying properties, and if there is any taint, humor or poison in the blood it searches it out, and removes it. Many times a low state of health is due to a bad condition of the blood and can only be remedied by a blood purifier and tonic combined, or such a remedy as S. S. S.

If you suffer from debility, insomnia, nervousness, loss of appetite, bad digestion, or any of the symptoms of a disordered blood, nothing will so soon put your blood in good condition, invigorate and tone up the system as S. S. S.

THE SWIFT SPECIFIC CO., ATLANTA, GA.

BRINGS SUIT ON THE BONDS.

WOODLAND, Augus 17.—O. E. Perrigo of Oakland has filed suit in the Superior Court against the Fancy Fruit Company Corporation of San Francisco to recover the sum of $50,000 damages to be due on bonds held by the plaintiff. It is alleged that the bonds were issued February 4, 190., bearing interest at 8 per cent, payable semi-annually, and that neither principal, interest nor any part thereof has been paid. The sum sued for represents interst for eighteen months.

ROTISSERIE BURNS DOWN.

The Cottage Restaurant at the Alameda approach to the Webster-street bridge, owned by Joseph Viguier, was burned about 4:30 o'clock. The damage is $1500.

MOVEMENTS OF STEAMERS

Steamers due and to sail today and for the next six days are as follows:

DEPART.

Steamers.	For—	Sails.
Corona	Eureka, Arcata, etc	Aug 17
Bonita	San Pedro and way ports	Aug 17
Eureka	Eureka, Arcata etc	Aug 17
Point Arena	Mendocino and Point Arena	Aug 17
San Pedro	Eureka, Arcata, etc	Aug 18
Nebraskan	Honolulu and Kahului	Aug 18
Coptic	Hongkong, via Honolulu, Yokohama and Manila	Aug 18
Alliance	Eureka and Coos Bay	Aug 18
City of Puebla	Victoria, Puget Sound and Alaska	Aug 19
Centennial	Seattle and Tacoma	Aug 19
San Pedro	Eureka, Arcata, etc	Aug 19
Del Norte	Crescent City	Aug 19
Minnewaska	New York direct	Aug 20
State of California	San Diego and way ports	Aug 20
Pomona	Eureka, Arcata, etc	Aug 20
Argo	Eel River ports	Aug 20
Santa Monica	Gray's Harbor	Aug 20
Columbia	Astoria and Portland	Aug 21
Coos Bay	Newport, San Pedro and way ports	Aug 21
North Fork	Eureka, Arcata, etc	Aug 21
Nebraskan	Honolulu and Kahului	Aug 22
Barracouta	New York via Panama	Aug 22
Eureka	Eureka, Field's Landing and Arcata	Aug 22
Santa Rosa	San Diego and way ports	Aug 23
Corona	Eureka, Field's Landing and Arcata	Aug 23

ARRIVE

Steamers—	From—	Due.
State of California	San Diego and way ports	Aug 17
State of California	San Diego and way ports	Aug 17
American Maru	Hongkong, via Yokohama and Honolulu	Aug 18
Pomona	Eureka, Arcata etc	Aug 18
Silesia	Seattle	Aug 18
Columbia	Portland and Astoria	Aug 18
Coos Bay	Newport, San Pedro and way ports	Aug 18
Arcata	Coos Bay and Port Orford	Aug 18
Argo	Eel River ports	Aug 18
Coronado	Gray's Harbor	Aug 18
Enterprise	Hilo	Aug 18
Alliance	Portland, Coos Bay, Eureka	Aug 18
Acapulco	New York, via Panama	Aug 20
Santa Rosa	San Diego and way ports	Aug 20
Eureka	Eureka, Arcata, etc	Aug 20
Centralia	Gray's Harbor	Aug 20
Arcata	Coos Bay and Port Orford	Aug 21
Santa Monica	San Pedro	Aug 20
Gipsy	Santa Cruz and Monterey	Aug 20
Corona	Eureka, Arcata, etc	Aug 21
Point Arena	Mendocino and Point Arena	Aug 21
Arcata	Coos Bay and Port Orford	Aug 22
Rainier	Seattle and Whatcom	Aug 22
Bonita	Newport, San Pedro and way ports	Aug 22
Rival	Willapa Harbor	Aug 22
George W Elder	Portland (Aug 20) and Astoria	Aug 23
James Dollar	Seattle, Tacoma and Everett	Aug 23
Newburg	Gray's Harbor	Aug 23

ARRIVED AT SAN FRANCISCO.

Stmr Greenwood, Johnson, 15 hours from Albion.

Stmr Chehalis, Frantzen, 52 hours from Gray's Harbor, bound to Redondo; put in to land passengers.

Stmr Westport, Smith, 45 hours from San Pedro.

Stmr Bonita, Albertson, 100 hours from Seattle.

Stmr Whittier, Macdonald, 32 hours from Ventura.

Tug H H Buhne, Hansen, 27 hours from Eureka.

Schr Newark, Reinertsen, 20 hours from Mendocino.

SAILED FROM SAN FRANCISCO.

Stmr George W Elder, Randall, Astoria.
Stmr Scotia, Eriesson, Bowen's Landing.
Stmr Whitesboro, Olsen, Greenwood.
Stmr Gualala, Johnson, Bihler's Point.
Stmr Prentiss, Alstrom, Bowen's Landing.
Stmr Chehalis, Frantzon, Redondo.
Stmr Santa Cruz, Gielow, Port Harford.
Stmr Czarina, Seaman, Coos Bay.
Stmr Santa Rosa, Alexander, San Diego.
Schr Bessie K. Merriam, San Vicente Landing.

The Most Beautiful Place for a Day's Outing
Breakfast, Luncheon and Dinners
Piedmont Springs ClubHouse
O. GROPPENGIESSER
Phone Grove 526. Caterer.

FREE to MEN

10 Days Trial Dr. Lawrence's Wonderful New Perfected VACUUM DEVELOPER AND INVIGORATOR with new patented improvements (SOLD ONLY BY US.) It quickly and permanently restores lost strength, cures Varicocele, Stricture, Prematureness, Prostatic Troubles and Strengthens and Develops Debilitated organs. A simple home treatment. Write or call for illustrated book. It shows male system and explains our special treatment. Sent plain sealed—FREE.
HEALTH APPLIANCE CO.
6 O'Farrell St. San Francisco

GOLDBERG BOWEN & CO

Monday Tuesday Wednesday

Table butter— square 40c
Ceylon tea—Bee brand
reg'ly spec'l
Coombra "Queen Bee"—$1 lb 80c
Aroowella garden— 80c lb 60c
Ancoombra " 60c lb 45c
Palamcotta " 50c lb 37½c
Coffee—*Pasha* blend 2 lbs 55c
Better than formerly—reg'ly 35c lb
Soups—*Franco-American* 10c
Assorted—one portion
Edam cheese—reg'ly $1 85c
Made in Holland—best quality
Cherries in marasquin 20c
French—reg'ly 35c—40c bottle 35c
Cocoanut—*Scheppe's* 2 lbs 45c
Natural flavor—fresh—reg'ly 30c lb
Italian prunes 3½ lbs 25c
Rich—tart—reg'ly 10c lb
Cocoa—*Baker*—reg'ly 25c can 20c
We recommend it
Orange marmalade 20c
Keiller—Dundee—reg'ly 25c jar
Matches—paraffine 3 for 10c
500 in box—*Vulcan*—reg'ly 50c doz 40c
Paraffine wax 2 lbs 25c
Good housekeepers use it to preserve fruits—reg'ly 20c lb
Sand soap—*G.B.& Co.*—8 cakes 25c
Quick dirt and grease cleanser—reg'ly 6 for 25c
Dog biscuit 4 lbs 25c
Spratt—reg'ly 3 lbs 25c
German cologne 45c
Johann Maria Farina—reg'ly 55c bottle
Talcum powder—*Hudnut* 50c
Extreme violet
Toilet water—*Hudnut* 75c
Violet Sec
Sad irons—*Geneva*

	5	6	7	8	9 inches
special	30c	35c	40c	45c	50c
reg'ly	40c	45c	50c	60c	65c

Wash board—*North Star* 55c
Reversible protector—highest grade—reg'ly 75c
Wash boiler—reg'ly $1 65 $1 25
Size No. 7—copper bottom—extra heavy tin

Liquor department

Whisky—*Old Stock* $1 15
Pure and reliable as made—reg'ly $1 50 bottle—$6 gallon 4 50
Rye Whisky—10 years old $1 15
Guckenheimer—reg'ly $1 45—full qt
Riesling—*Mt. Vineyard* 65c
Rich—fruity—reg'ly $1 gallon
Gin—*D. C. L.* 90c
Old Tom—dry—reg'ly $1 bottle
French claret $3 50
St. Julien—
$4 25 doz qts—$5 2 doz pts 4
Porter—ale—*White Label* $2
Health tonic—reg'ly $2—$2 25 doz
Hazel Nut Creamery Butter 2 lb. Sqr. 60c
Extra Fine Quality—weighs 32 ozs. This brand will always be sold full weight.

AUGUST CATALOGUE FREE.
432 Pine, 232 Sutter, 2800 California, San Francisco.
Thirteenth and Clay Streets, Oakland.

HE PLANNED FOR THE DEFENSE.

GENERAL W. F. RANDOLPH.

A year of diligent work was required to put our coast defenses and artillerymen in proper condition to meet the beleaguering fleet. It has been accomplished under the direction of Brigadier-General W. F. Randolph.

SET FIRE TO HOUSE.

Some boys playing in a new apartment house at 1372 Franklin street set fire to the place yesterday. Dr. W. O. Buckland, residing next door, promptly applied the garden hose, thereby saving the partly completed dwelling.

"I have something to tell you before I go," he finally said. "Is it a long story," she hastily asked. "No, it is a very short one." "Then I think you will have time," she sweetly said.—Cleveland Plain Dealer.

FUNERAL OF THE LATE WM. D. ENGLISH.

SIMPLE SERVICES HELD AT THE HOME YESTERDAY AFTERNOON.

The remains of the late William D. English were laid to rest in Mountain View Cemetery yesterday afternoon in the presence of a host of sorrowing relatives and friends, and among the latter were people distinguished in every profession and walk of civil life.

The funeral took place from the family home of the deceased, 123 Tenth street, where the ceremony was conducted in a solemn and impressive manner.

The parlors were crowded and many that attended the services were compelled to stand in the gardens and the entrance ways of the residence.

The casket was covered with choicest flowers, which had been wrought into beautiful and symbolical designs.

Simplicity was observed in the funeral service. It had been intended that the Very Rev. Father Prendergast, vicar of the archdiocese of San Francisco, should officiate, but that clergyman could not be present. Instead, the Rev. Michael King, the pastor of the Church of the Immaculate Conception, conducted the services, assisted by Rev. Thomas McSweeney and Rev. Father Cranwell. The exercises consisted of the religious rites appropriate to the occasion. There was no music.

The remains were borne to the hearse by six foremen of the Contra Costa Water Company, of which organization the deceased was Vice-President and General Manager. These bearers were Edward McKinney, William Broderick, William Johnson, J. J. Casey, S. Bartholomew and B. Byers.

The honorary pallbearers, selected from among the intimate friends of Mr. English, were Sylvian Weill, S. D. Barstow, G. W. Kline, Ryland Wallace, Rudolph Herold, William J. Dingee, Robert McKillican, Rear Admiral Louis Kempff, Garret W. McEnerney and Frank J. Moffitt.

The interment was in the family plat at Mountain View Cemetery.

Among those present were: M. C. Chapman, Garret W. McEnerney, W. J. Dingee, Sam Bell McKee, J. C. McClymonds, Superintendent of Schools, Leslie Blackburn, Con Brosnahan, James K. Moffitt, A. W. Pattiani, Charles H. Spear, President Board of Harbor Commissioners, San Francisco; James McGivney, Marsden Manson, Commissioner Public Works, San Francisco; General S. O. Houghton, Captain John Hackett, Martin Ryan, James McManus, P. E. Dalton, W. S. O'Brien, Judge W. P. Lawlor, San Francisco; Edson F. Adams, Alex Vogelsang, State Fish Commissioner; W. S. Harlow, Dan McCarthy, San Leandro Reporter; Dan T. Cole, Coiner of the Mint; James C. Nealon, ex-Assessor, San Francisco; Henry Schwartz, George T. Bromley, Frank Herold, Rudolph Herold, Percy Henderson, Joseph Rothschild, W. H. Brown, Congressman Victor H. Metcalf, Postmaster T. T. Dargie, Charles F. Bassett, Judge F. B. Ogden, Captain Ed. Hackett, Captain Erskine, James Brady, Robert R. Munro, Howard Holmes, Judge Noble Hamilton, Porter Ashe, Charles L. Weller, Colonel W. W. Foote, John C. Adams, E. M. Hall, Shelby Martin, Robert McKillican, George S. Wheaton, George H. Wheaton, City Attorney McElroy, Al. Eastland, Major J. L. Bromley, Colonel L. L. Bromwell, Major P. J. Harney, ex-Harbor Commissioner; E. P. Sessions, I. G. Messick, George W. Holmes, George Cope, E. Bernstein, Charles Putnam, George P. Morrow, William Fitzgerald, Rev. T. McSweeney, Rev. F. Cranwell, W. E. Dargie, Frank J. Moffitt, John H. Pierce, George La Piesch, Carl Uhlig, chief draughtsman Harbor Commission, San Francisco; John K. Kittredge, V. L. Fortin, John P. McEnerney, Sylvian Weill, Robert S. Leckie, T. P. Hogan, Jesse Meehan, A. B. Butler, Fresno; Ryland Wallace, Edmund Godchaux, Jesse Bryan, J. L. M. Shetterley, Captain Sage, J. R. Daggett, William Greer Harrison, James V. Coleman, Sigmund Steinhart, M. D. Hyde, J. E. Baker, William White, William Brown, John Siebe, Edward Gaffey, Santa Cruz; John Gaffey, Los Angeles; Charles D. Bates, J. W. Stevens, E. H. Warren.

The floral offerings were exceedingly beautiful and numerous. Two carriages were required to convey all the bouquets, wreaths and floral designs to the cemetery.

BRINGS SUIT FOR HEAVY DAMAGES.

Mayme H. Dudley has brought suit against C. W. Hanfe, owner of the Oakland Dairy Company, for $10,000. She alleges that on May 31 last she was knocked down by one of Hanfe's wagons as a result of the driver's carelessness.

ACCIDENTALLY SHOT.

C. B. Clement, a painter, residing at 1380 Broadway, shot himself accidentally with a revolver yesterday. Clement, who was formerly a soldier in the Philippines, carried the weapon at that time.

He had just cleaned and reloaded the revolver when it was discharged, the bullet grazing his breast and burying itself in his left shoulder. He was taken to the Receiving Hospital, where the bullet was removed and the wound dressed.

THEY WILL MARRY.

ALAMEDA, August 17.—License to marry has been issued to R. Hegelund over 21 and Isabel Putzman, over 18, both Alameda; to Franklin T. Wentworth, over 21, Oakland and Maud May Oliver, over 18, of Alameda; and to Julius Wittich, over 21, of Alameda, and Bertha Romer, over 18, of Melrose.

Miss Pizman is the daughter of Mrs. E. O. Putzman, at Chestnut street station and is well and favorably known here. Mr. Wittich is the popular collector for the electric lighting plant, and they will be married next Friday.

OLD LADY AT PRISON.

An aged German woman, who appears to be about 75 years old, was found by the police last night wandering aimlessly about the streets at Alden. As she could give no account of herself, she was taken to police headquarters.

SHE SAILS FOR THE ORIENT

MISS MAE PERKINS.

Miss Mae Perkins sailed for the Orient recently on the Siberia. She expects to be gone several months. The above is the favorite picture of the family.

NEW YARDS FOR THE S. P.

OAKLAND WILL NOT BE AFFECTED BY RICHMOND CHANGE.

POINT RICHMOND, August 17. — The Southern Pacific Company has, through a compromise of several condemnation suits brought in the Contra Costa Superior Court some time ago, become possessed of thirty-three additional acres of water front property near Point Richmond. Adjoining this land it owns fifty acres, making a total of eighty-three acres. This new freight terminal property of Mr. Harriman's road lies to the south of the Santa Fe terminal and the plant of the Standard Oil Company. The belt railroad now being constructed in the Point Richmond country will run through the properties of the three companies mentioned. To connect its new freight terminal with its main line, the Southern Pacific Company has already constructed a switch several miles long from the station of San Pablo.

Plans to grade and fill in this tract of eighty-three acres and to lay a net work of fourteen tracks have already been prepared. A mole similar to the one at Oakland will be run out to deep water. From the end of it three piers, each 1000 feet in length, will be constructed. In building a mole there will have to be a fill 1400 feet long and 1010 feet wide. An official of the company says this new terminal will save nine miles of hauling by rail to San Francisco. He says there is no intention of abandoning the West Oakland freight yards and shops.

Including the price of the land, the new terminal when completed, will cost over $1,000,000.

JUDGE SUSTAINS LOWER COURT.

In the matter of the appeal by the Continental Building and Loan Association against W. H. Hatfield, from a decision in Justice Quinn's court against the corporation for $299 and costs, the matter came up before Justice Ogden for hearing and the appeal was dismissed, thereby affirming a judgment of the lower court.

This action was brought to recover rents collected by the corporation from premises under foreclosure. By a mistake of the corporation the proceedings were in litigation and plaintiff sought to recover the moneys collected. In this he was successful throughout both cases. The corporation has no alternative but to settle the judgment in full, or allow execution against its bank. It has arranged to pay the money today.

H. A. Luttrell was the attorney for the successful litigant.

SEVEN GIRLS ARE DROWNED.

RICHMOND, Va., August 17.—Seven young girls were drowned while boating at Lurich Station, their boat capsizing. The dead include two daughters of John Robinson, a daughter of John Holloway and two daughters of Mrs. L. O. Lee. A boy and another girl escaped.

STEAM LAUNDRIES TO UNITE

CAPITALISTS ARE INTERESTED IN CONSOLIDATION OF BIG CONCERNS.

A number of prominent capitalists who are interested in the business, have launched a project for consolidating all the steam laundries in Oakland and San Francisco into one corporation. Credit for the move is given to Rosenfeld Sons, owners of the Contra Costa Laundry Company of this city. It is stated that the Rosenfelds have associated with them in the proposed laundry trust, the Slosses of the Alaska Commercial Company.

It is the opinion of conservative boundrymen that the consolidation of at least 75 per cent of the enterprises in the business would be required to carry out the project. It would also necessitate an investment of at least $2,500,000. All of the large steam laundries in San Francisco have been invited to enter the combine, and nearly every concern in San Francisco and Oakland, like the Eureka, Cascade, Contra Costa and Domestic, who do business on both side of the bay, have had appraisements made on the plants.

Some of the laundry owners have taken a great deal of interest in the movement, while others are loath to take any part in it.

Both cash and stock exchange propositions have been advanced in the matter of payment for the laundries that shall be absorbed. Thus far a flat coin basis has been established by a number of the money-making laundries in the preliminary discussions about the project. It is expected that the matter will very shortly reach a decisive point. The understanding among the proprietors is that the trust plan will not be consummated in an organization unless at least 75 per cent of the business is enlisted. That would mean a controlling hold on the laundry industry on both sides of the bay.

RIOTERS CLASH WITH ENGINEERS.

HONGKONG, August 17.—The rioting which recently occurred at Fat Han, six miles from Canton, has spread to towns along the railroad. The American engineers at work on the road have fired at the rioters. Several casualties are reported.

THREE KILLED BY DERAILED TRACK.

ZWICKAU, Saxony, August 17.—A passenger train was derailed today between Rothenkirchen and Ober-Krinnitz. Three persons were killed and forty injured.

MONEY COMMISSION LEAVES.

ST. PETERSBURG, August 17.—The International Money Exchange Commission left here today for Stockholm. The commissioners expressed themselves as pleased with the reception and proposals met with here.

PASSED RESTLESS NIGHT.

LONDON, August 17.—Lord Salisbury passed a somewhat restless night. Otherwise his condition is unchanged.

JOSIAH P. AMES CREMATED AT MT. VIEW

SERVICES HELD AT HIS LATE RESIDENCE YESTERDAY AFTERNOON.

The funeral of Josiah P. Ames, who died suddenly last Friday on his farm near Martinez, was held at 2:30 o'clock yesterday afternoon from his late residence, 1132 Adeline street.

Rev. E. R. Dille, pastor of the First Methodist Church, conducted the services, and special music was furnished by the Masonic quartet. A beautiful pall of violets and maidenhair fern, sent by members of the family, covered the casket.

Delegates from Oakland Lodge, No. 188, F. and A. M., and the Society of California Pioneers attended the funeral, and two members of each organization were appointed honorary pall bearers.

The remains were removed to the chapel of the Oakland Crematory, where the funeral rites of the Masonic fraternity were conducted by the officers and members of Oakland Lodge. The remains were then incinerated.

The honorary pall bearers were: Fred M. Campbell and J. C. C. Bruns from Oakland Lodge, F. and A. M.; J. M. Garoutte and W. T. Galway from the Society of California Pioneers, Judge Charles N. Fox, John Edgar, E. C. Chapman and H. S. Weaver.

The active pall bearers, all of whom were old employes of the firm of Ames & Harris, were: Joseph McDevitt, Mark Collins, F. L. Williamson, E. P. Duffy, J. A. Scriven and Charles Miller.

BRIDGE GOES OUT AS RESULT OF FLOOD

FIRST SERIOUS DAMAGE IS REPORTED THIS MORNING.

KANSAS CITY, August 17.—The first serious damage to result from the rise of the Kansas river at this point came this morning when the James street bridge, the only means of street car communication between the two Kansas cities, went out.

The bridge had been weakened during the high water of the past week and gave way when struck by a great mass of driftwood carried in from the west by the swift current. The James street bridge was built of piles to replace one carried out by the big June flood. Other structures, including the stockyards and the Belt Line bridges, are in imminent danger.

Part of the Belt Line bridge went yesterday.

The river, after becoming stationary yesterday afternoon, rose slowly during the night and continues to rise today. Much water is coming this way from the west, most of the tributaries of the Kansas river being high from recent rains. After a rise of another foot or two it is believed a fall will commence unless the heavy rains of the past week continue. Men are working hard to protect the railway bridges which are still being used. No other property is in danger.

RISES NEARLY A FOOT.

TOPEKA, Kans., August 17.—The Kansas river here has risen nearly a foot since yesterday and is still rising.

AT LAWRENCE.

LAWRENCE, Kans., August 17.—The Kansas river has risen four inches since last night and a large force of men are at work protecting the bridges from driftwood.

SMOKY HILL RIVER.

SALINA, Kans., August 17.—The Smoky Hill river has risen about three feet in the past twelve hours and the indications are for more rain. Very little damage has been caused thus far.

M'KERGAN SETTLES WITH FITZGERALD.

The spanking of Policeman McKeegan's boy for throwing dirt by Morris J. Fitzgerald, claims agent for the Southern Pacific Company, led to a tempest in a teapot, which resulted in the arrest of Fitzgerald for battery on a complaint sworn to by McKeegan, and in retaliation Fitzgerald has filed charges against McKeegan with the Police Commissioners. The matter was amicably adjudicated this morning at the District Attorney's office, when Deputy Walsh brought the two men together and after sizing up the situation to them and pointing out what each would gain by prosecuting the charges to their ultimate conclusion, they agreed to bring their troubles to an end. Fitzgerald will withdraw his charges made against McKeegan, and in turn the battery charge against Fitzgerald will be dismissed in the Police Court. Both men are well-known residents of West Oakland.

MRS. CLARA EVANS PASSES AWAY.

SAN FRANCISCO, August 17.—Mrs. Clara A. Evans, a former member of the Arizona Territorial Board of Education and a resident of Phoenix died last night in this city of Bright's disease. Deceased was seventy-six years of age.

IS CONVALESCENT.

James E. Fowler, the pioneer mining man of 1633 Linden street, who was injured in a wreck on the North Shore Railroad, is slowly recovering at his residence.

HE IS PROUD OF THE TWINS

CHUBBY TWINS.

(Photo Shaw & Shaw.)

The above is a portrait of the hardy pair of twins, sons of E. T. Payne of East Oakland. The father is proud of them.

PERSONAL AND SOCIAL

CATHOLIC LADIES WILL ENTERTAIN AT PYTHIAN HALL.

An entertainment with dancing will be given Wednesday evening, August 19, at Pythian Hall, Twelfth and Franklin streets, for the benefit of the refreshment booth at St. Francis de Sales parish fair to be held in September. The entertainment is in charge of Miss Agnes Kennedy, president of the booth; Mrs. James Coakley and Mrs. Berger.

PRETTY WEDDING.

A wedding of some note took place Friday night in the parlors of the First Presbyterian Church when Miss Agnes Violet Lynas was married to William Hughes, the Rev. Ernest E. Baker officiating. The room was prettily decorated with pink flowers and greens.

The attendants were Miss Maude Smith of San Francisco, who acted as maid of honor, and two little flower girls, Flossie and Ruth Wheeler, nieces of the bride.

The best man was Robert Lynas, a brother of the bride, and another brother, John Lynas, gave his sister into the groom's keeping. The wedding was witnessed by relatives and a few close friends and after the ceremony the young couple departed on a honeymoon trip, after which they will reside in Oakland.

TO VISIT FRIENDS HERE.

The Misses Mary and Louisa Mackay, members of the W. R. C. of Philadelphia, will arrive in Oakland this evening and will be the guests of Mrs. S. H. Wilson. They left Philadelphia on July 31 and have made the trip to the coast leisurely. They expect to remain in Oakland and San Francisco about two months.

PERSONALS

Miss Gertrude Gable and Miss Myrtle Gable of Woodland have entered Mills College, Oakland.

Miss M. Ella Hall has returned to Oakland after a visit with her mother, Mrs. Mary Hall, at Fairfield.

W. S. Elder, accompanied by a party of friends from Fairfield, visited Jackson Soda Springs, Napa county, recently.

B. F. Rush of Suisun, president of the State Agricultural Society, and ex-officio member of the Board of Regents of the State University, attended a meeting of the Regents at Berkeley last Tuesday.

Owen Moran of 932 Filbert street, visited in Suisun recently.

J. E. Woods of Fairfield visited in Oakland and San Francisco recently.

Harry J. Boke of Napa is making a short visit in Berkeley.

Miss Belle Strohl of Napa has resumed her studies at the State University, Berkeley.

Reuben O. Meyer of Santa Ana is taking a second year's course of study at the State University at Berkeley.

Miss Paula Fisher of Santa Cruz has resumed her studies at the State University at Berkeley.

Clyde Linscott of Santa Cruz has gone to Berkeley to resume his studies at the State University.

Hugo M. Miller of Santa Cruz has resumed his studies at the State University at Berkeley.

Mr. and Mrs. G. B. McDonald and Mr. and Mrs. S. H. Short are guests at the Hagemann Hotel, Santa Cruz.

Miss Lillie Fleisher of Santa Maria has gone to Berkeley.

Miss Hazel Hogan of Stockton has entered the State University at Berkeley.

Dr. C. Stratton of Stockton came to Oakland today to remain a couple of weeks.

Roy Gunn has gone to Berkeley to resume his studies at the State University.

Harry Holden of Napa has resumed his studies at the State University at Berkeley.

Mr. and Mrs. R. P. Revalk have returned to their home in this city after a visit with Mrs. Revalk's aunt, Mrs. C. R. Look, in Napa.

Harry Dunlap of Napa was in Berkeley last week to obtain a six months' leave of absence from the State University on account of ill health.

Mrs. Nixon has returned to her home in this city after a visit with her daughter, Miss Applegate. Miss Applegate accompanied her home and will visit her for a short time.

Frank Wulff of Colusa is making a week's visit in Oakland.

Ray Jewell has returned to Berkeley after a visit in Napa.

A. B. Nye, private secretary of Governor Pardee, has returned to Sacramento after a few days' visit in Oakland.

E. Bruce Johnson of Stockton has entered the State University at Berkeley.

Miss Ruth Rice of Nevada City is the guest of her aunt, Mrs. Clement J. Schuster of 1065 Oak street.

Mr. Clement J. Schuster leaves Tuesday for New York City for a month's stay on mining business.

STEARNS WILL NOT GO EAST

BOARD OF TRADE DECIDES TO KEEP SECRETARY AT HOME.

M. J. Keller, one of the founders of the Oakland Board of Trade and also a prominent director in that institution, was seen by a TRIBUNE reporter today and had something to say about the Alameda county exhibit at the St. Louis Fair. Mr. Keller said:

"A short time ago the Board of Trade suggested that Alameda county be well represented at the St. Louis Exposition. At that time it was the intention of the Board of Trade to have its secretary go on to St. Louis and devote his entire time showing off an exhibit from this county.

"Since then the matter has come up before the Board of Supervisors and it is stated now that the board proposes to send three commissioners from this county to the exposition to take charge of the exhibit from Alameda county. The board is of the opinion that its secretary will be more available at home than one of three commissioners in St. Louis. It has, therefore, withdrawn its offer to the Board of Supervisors to have its secretary take charge of the exhibit of the county in St. Louis. Mr. Stearns therefore, will not go to St. Louis."

COURT LACATES CIVIL PROCEDURE.

Judge Hall's copy of a new Code of Civil Procedure has disappeared from his chambers and he this morning announced the fact to a court room filled with attorneys, with the request that if any of them had borrowed it, he hoped that they would return it. Each looked at the other for the guilty Judas, but Clerk Breed saved the day and incidentally the honor of the bar by announcing that he had borrowed the book for one of the other rules. "I spoke too soon," said the judge. "I have found out that it is one of my associates who is the guilty party." And a well known attorney responded, "The honor of the bar is saved—for a moment."

TO ATTEND MANEUVERS.

ST. PETERSBURG, August 17.—The Czar and Czarina have left St. Petersburg, to attend the army maneuvers in the vicinity of the town of Pskoff, 162 miles from here.

Roller Top Desks.

We have several styles and many sizes now in stock. Prices away down. See us. H. L. Kemp, 412 Eleventh street. Phone James 921.

More cases of sick headache, biliousness, constipation, can be cured in less time, with less medicine, and for less money, by using Carter's Little Liver Pills than by any other means.

See H. Schellhaas for Furniture, 11th st.

Piedmont Baths.

First-class Turkish and Hamman Baths. Finest service on the Coast; experienced attendants. Also swimming tank for ladies and gentlemen. Take Piedmont car to Twenty-fourth street.

ABSOLUTE SECURITY.

Genuine

Carter's Little Liver Pills.

Must Bear Signature of

Brent Good

See Fac-Simile Wrapper Below.

Very small and as easy to take as sugar.

CARTER'S LITTLE LIVER PILLS.

FOR HEADACHE.
FOR DIZZINESS.
FOR BILIOUSNESS.
FOR TORPID LIVER.
FOR CONSTIPATION.
FOR SALLOW SKIN.
FOR THE COMPLEXION

Price 25 Cents | GENUINE MUST HAVE SIGNATURE. Purely Vegetable. Brent Good

CURE SICK HEADACHE.